

- Legend**
- Asphalt Car Park / Accessway
 - Asphalt Footpath
 - Exposed Aggregate Concrete Area
 - Honed Aggregate Concrete Area
 - Raised Vehicle Threshold
 - Level Vehicle Threshold
 - Proposed Garden Area
 - Existing Garden Area
 - Proposed/Made Good Lawn Area
 - Tree to be Removed
 - Tree to be Retained
 - Proposed Tree
 - Extent of Contract Works Line
- Refer to Drawings 002, 003, 004, 005 for hard landscape works layout, setout and levels
 Refer to Drawings 007, 008, for soft landscape works layout, setout, levels and grades

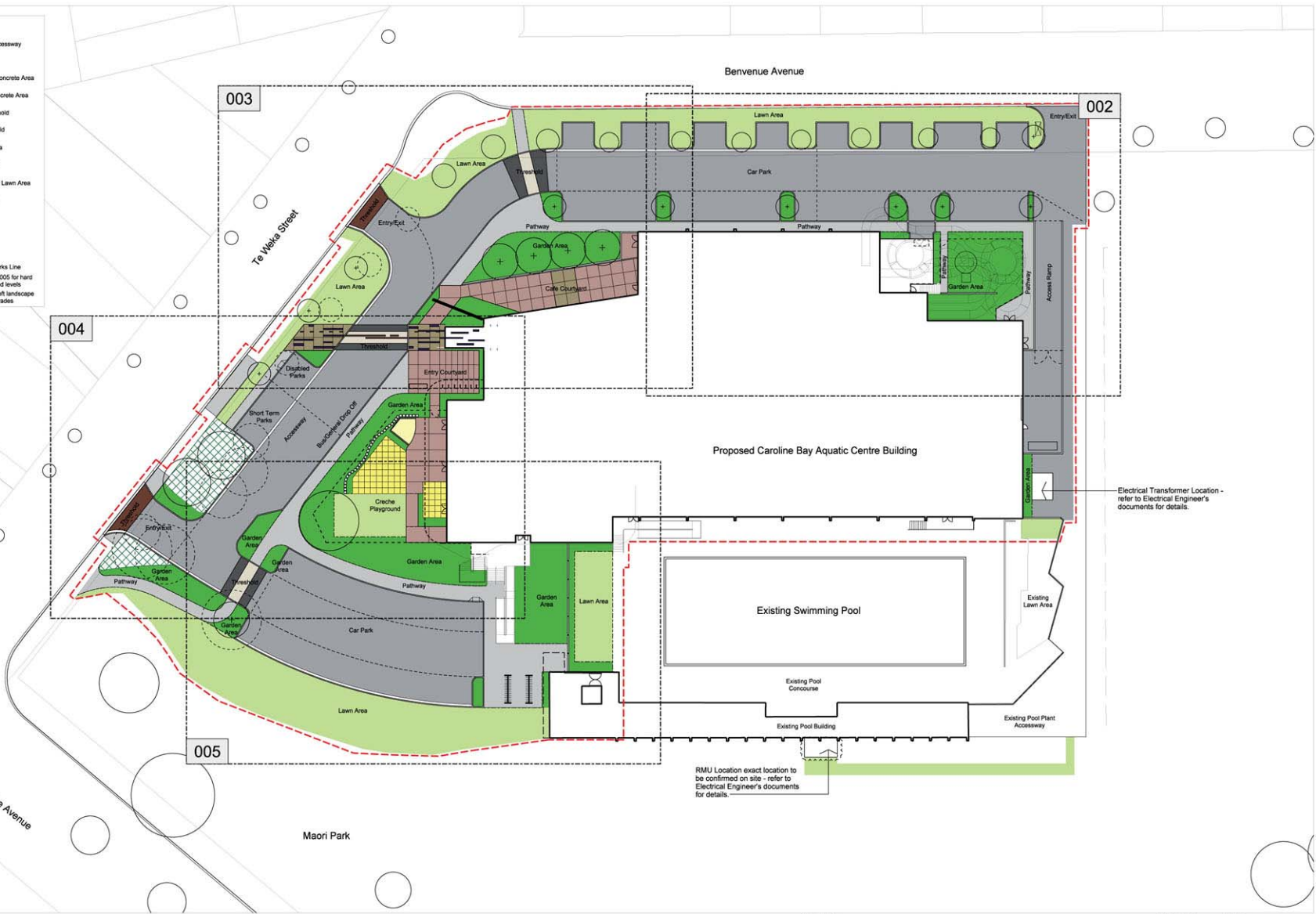

Electrical Transformer Location - refer to Electrical Engineer's documents for details.

RMU Location exact location to be confirmed on site - refer to Electrical Engineer's documents for details.

- Notes**
1. Contractors to verify all dimensions on site prior to commencing work.
 2. Contractors are responsible for confirming the location of all underground services on site prior to commencing work.
 3. Figured dimensions to be taken in preference to scaled dimensions.
 4. These drawings (describe the work) have been produced as a result of information provided by the client and/or sourced by or provided to Boffa Miskell Limited by a third party for the purpose of providing the services. No responsibility is taken by Boffa Miskell Limited for any liability or action arising from any incomplete or inaccurate information provided to Boffa Miskell Limited (whether from the client or a third party). These plans/drawings are provided to the client for the benefit and use by the client and for the purpose for which it is intended.

Revision	
DATE	DESCRIPTION
A 06-05-10	draft issue for scheduling
B 18-05-10	coordination issue for scheduling
1 09-06-10	issued for building consent and tender
2 30-08-10	construction issue

Contract Number: 1777MC



Prepared for:
TIMARU DISTRICT COUNCIL

Issued for:
CONSTRUCTION

Scale: 0 5 10 15 20m

Te Weka Street - Timaru
 Site Works Package
 Landscape Masterplan

Design	MB	SCALE
Drawn	MB	1:300 @ A1
Check	KD	1:800 @ A3
Appr'd	PM	Copyright © Boffa Miskell Limited 2010

DRAWING NO.	REVISION
SWP-001	2

30-08-10

Boffa Miskell Limited
 Level 6, Branigan's Bldg, 86 Gloucester Street
 PO Box 110 Christchurch, New Zealand
 Tel: 64-03-366-8891 Fax: 64-03-365-7539
 www.boffamiskell.co.nz

U:\chris\2010\0205099_WF_TDC_Aquatic_Centre\CD\0205099_SWP_001_2.dgn