



Timaru District Plan
Significant Tree Assessment Form

DP2005ID 108

Botanical Name: Pinus nigra var. maritima

Common Name: Corsican Pine

Year Planted : ?

Planted by: ?

Notable Tree Measurements

Height calculation method: SUUNTO

Single Tree Height of Tree: 40m

Spread of canopy: 11m

Girth of trunk: 3.193m

Girth measured at: 1.4m

Girth measured at ground level (gl.) or at 600mm or at 1m or at 1.40m

Stand (same species) or **Group** (mixed species)

No. of trees: _____

Maximum height: _____

Minimum height: _____

Average height: _____

Area covered: _____

RNZIH Evaluation Score: 1024

STEM equivalent: 128

(for Evaluation see reverse page)

Location

Address: Main Road, Pleasant Point

Locality: Pleasant Point Domain, east of camp and on the right of track going away from it.

Legal Description of Land: RES 1580

Photograph



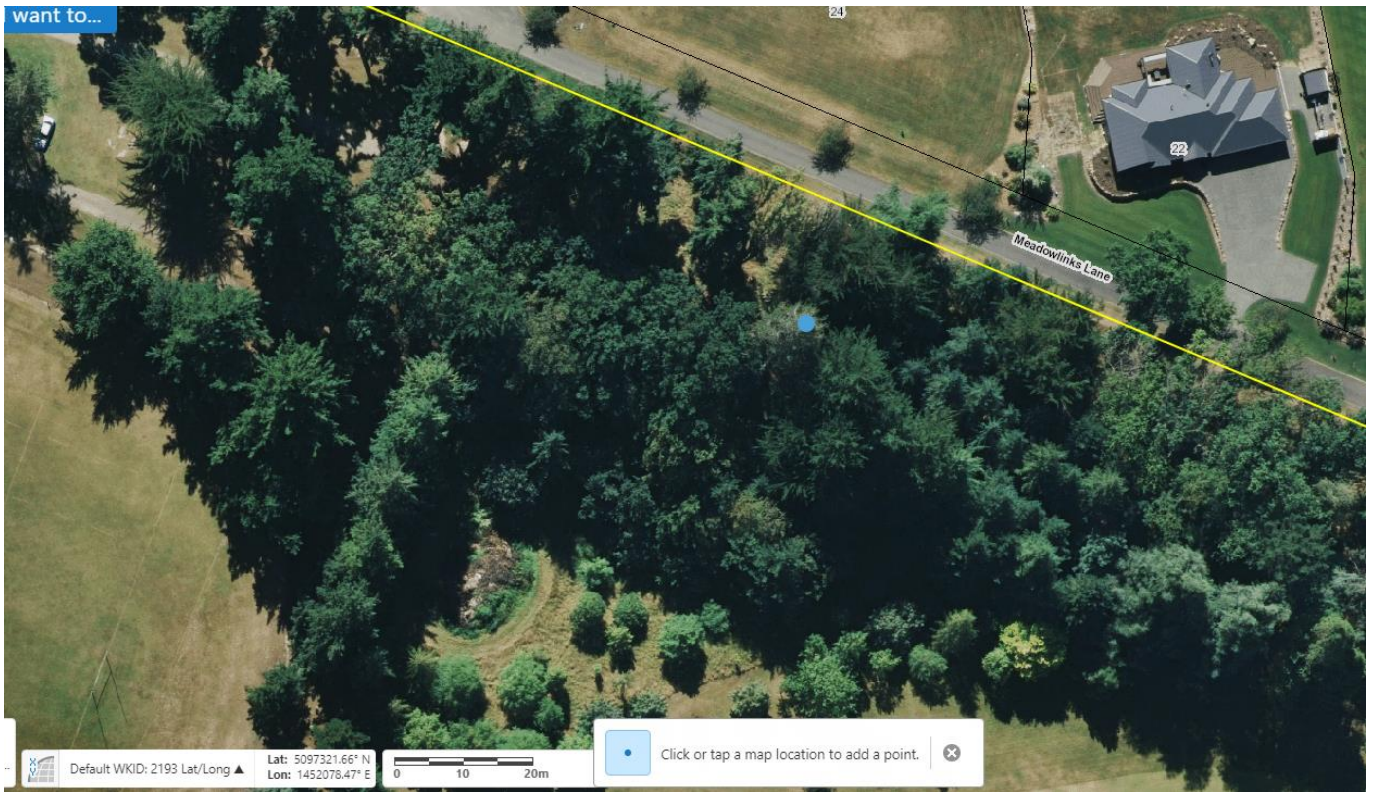

Tree marked by the blue dot.

Assessment by: Peter Thomson

Date: 19/4/1994

RNZIH (Royal NZ Institute of Horticulture) TREE EVALUATION REGISTRATION FORM

Location at/near	Pleasant Point Domain, east of camp and on the right of track going away from it.	Parcel ID	77910
Tree Species	Pinus nigra var. maritima	Date Photo Taken	6 July 2018
Tree Evaluation Score	1024	Tree Owner	Timaru District Council
Tree Monetary Value		Address	PO Box 522, Timaru 7940
Evaluating Officer	Peter Thomson		

Rating Categories		1	2	3	4	Score
A	Size of tree 2 Height + Width	Small 1-25	Medium 26-60	Large 61-85	Outstanding 86+	4
						X
B	Importance of Position	Minor Road	Main Road	Trunk Road	Landmark	2
						X
C	Presence of other trees	Forest or woodland park	Group or park 10+ trees	Small group 2+ trees	Solitary	2
						X
D	Occurrence of the species	Very common	Common	Infrequent	Rare	1
						X
E	Role in location or setting	Some significance	Significant	Very significant	Most significant	1
						X
F	Useful life expectancy in years from now (vigour)	0-30	30-60	60-90	90+	4
						X
G	Form or shapeliness	Poor	Fair	Good	Specimen	4
						X
H	Special factors awarded for additional merit in one of the above categories		Important	Very important	Major importance	4
						X

Tree evaluation point total

1024