



**YOUR PLAN OUR FUTURE**  
TIMARU DISTRICT PLAN REVIEW

## Designations Summary Report

# 1. Contents

<b>1. Contents</b> .....	3
<b>2. Executive Summary</b> .....	8
<b>3. Overview and Purpose</b> .....	8
3.1 Introduction.....	8
3.2 Regulatory requirements.....	9
<b>4. CNZ – Chorus New Zealand Ltd</b> .....	10
CNZ-1 Washdyke Exchange.....	10
CNZ-2 Gleniti Exchange.....	11
CNZ-3 Arundel Exchange.....	11
CNZ-4 Waitohi Hill Microwave Station.....	12
CNZ-5 Rangitata Fibre Optic Building.....	13
CNZ-6 Clandeboye Exchange.....	14
CNZ-7 Mt Horrible Radio Station.....	15
CNZ-8 Otipua Exchange.....	16
CNZ-9 Woodbury Exchange.....	17
CNZ-10 Cave Exchange.....	18
CNZ-11 Geraldine Exchange & Line Depot.....	19
CNZ-12 Temuka Exchange.....	19
CNZ-13 Pleasant Point Exchange.....	20
CNZ-14 Hilton Exchange.....	20
<b>5. ECAN – Canterbury Regional Council</b> .....	21
ECAN-1 Washdyke Creek.....	21
ECAN-2 Taitarakihi Creek - West.....	21
ECAN-3 Taitarakihi Creek - East.....	22
ECAN-4 Ōrāri River - North.....	22
ECAN-5 Ōrāri River - Orari.....	23
ECAN-6 Waihi River.....	23
ECAN-7 Ōrāri River – at Orari Bridge.....	23
ECAN-8 Rangitata River.....	24
ECAN-9 Ōpihi River - West.....	24
ECAN-10 Kakahu River - East.....	25
ECAN-11 Kakahu River - West.....	25

ECAN-12 Rangitata River Mouth.....	26
ECAN-13 Ōpihi River - East.....	26
ECAN-14 Tengawai River .....	27
ECAN-15 Ōrāri River - Eastern end .....	27
ECAN-16 Temuka River and Ōpihi River .....	28
ECAN-17 Ecan Works Depot - Temuka .....	28
<b>6. KRH – KiwiRail Holdings Ltd .....</b>	<b>29</b>
KRH-1 Main South Line .....	29
<b>7. MSNZ – Meteorological Service of New Zealand .....</b>	<b>30</b>
MSNZ-1 Timaru Airport.....	30
<b>8. MEDU – Minister of Education .....</b>	<b>30</b>
MEDU-1 Mountainveiw High School .....	30
MEDU-2 Grantlea Downs School .....	31
MEDU-3 Oceanview Heights.....	33
MEDU-4 Gleniti School .....	34
MEDU-5 Waimataitai School .....	35
MEDU-6 Bluestone School.....	36
MEDU-7 Timaru Boys High School.....	37
MEDU-8 Highfield School.....	39
MEDU-9 Timaru Girls High School .....	40
MEDU-10 Timaru South School .....	41
MEDU-11 Timaru South School .....	43
MEDU-12 Bluestone School (Technical School Site).....	44
MEDU-13 Opihi College .....	45
MEDU-14 Barton Rural School.....	46
MEDU-15 Beaconsfield School .....	48
MEDU-16 Woodbury School.....	49
MEDU-17 Geraldine High School .....	50
MEDU-18 Geraldine Primary School.....	51
MEDU-19 Winchester Rural School .....	53
MEDU-20 Temuka Primary School.....	54
MEDU-21 Arowhenua Maori School.....	55
MEDU-22 Pleasant Point Primary School .....	56

MEDU-23 Craighead Diocesan .....	58
MEDU-24 St Joseph’s School, Timaru .....	59
MEDU-25 St Joseph’s School, Pleasant Point .....	60
MEDU-26 St Joseph’s School, Temuka.....	61
MEDU-27 Roncalli College, Timaru .....	62
MEDU-28 Scared Heart School, Timaru .....	63
<b>9. MPOL – Minister of Police (New Zealand Police) .....</b>	<b>64</b>
MPOL-1 Timaru Police Station .....	64
MPOL-2 Geraldine Police Station.....	65
MPOL-3 Temuka Police Station .....	65
MPOL-4 Pleasant Point Police Station .....	66
<b>10. MJUS – Minister of Justice .....</b>	<b>67</b>
MJUS-1 Timaru District Court .....	67
<b>11. NZTA – New Zealand Transport Agency .....</b>	<b>67</b>
NZTA-1 State Highway 1 .....	67
NZTA-2 State Highway 8 .....	68
NZTA-3 State Highway 78 .....	69
NZTA-4 State Highway 79 .....	69
<b>12. SPK – Spark New Zealand Ltd.....</b>	<b>71</b>
SPK-1 Washdyke Exchange .....	71
SPK-2 Gleniti Exchange .....	71
SPK-3 Timaru Exchange .....	72
SPK-4 Clandeboye Exchange.....	73
SPK-5 Mt Horrible Radio Station.....	73
SPK-6 Mt Horrible Radio Station.....	74
<b>13. TDC – Timaru District Council.....</b>	<b>75</b>
TDC-1 Washdyke Drainage Channel .....	75
TDC-2 Timaru Wastewater Treatment Plant .....	75
TDC-3 Washdyke Drainage Channel .....	76
TDC-4 Gleniti Water Supply Site .....	76
TDC-5 13 Hatton Street Road Widening .....	77
TDC-6 7 Hatton Street Road Widening .....	77
TDC-7 4 Trafalgar Street Road Widening .....	78

TDC-8 Campbell / Trafalgar Street Road Widening .....	78
TDC-9 42 and 44 Trafalgar Street Road Widening.....	78
TDC-10 Evans Street Sanitary Drainage.....	79
TDC-11 Caroline Bay Sanitary Drainage.....	79
TDC-12 Timaru Port Unwin Road Sanitary Drainage .....	80
TDC-13 Timaru Port Talbot Street Sanitary Drainage.....	80
TDC-14 Wai-iti / Otipua Road intersection improvement .....	81
TDC-15 Timaru Sanitary Drainage Station .....	81
TDC-16 Wellington Street Road Widening .....	82
TDC-17 Babington Street Road Widening - Northern.....	82
TDC-18 Babington Street Road Widening - Southern.....	83
TDC-19 Hunt Street Road Widening .....	83
TDC-20 Conoor Road Sanitary Drainage.....	84
TDC-21 Leckie Street Reserve Sanitary Drainage Station .....	84
TDC-22 Timaru Landfill .....	85
TDC-23 Peel Forest Water Supply - Western Site.....	85
TDC-24 Peel Forest Water Supply Water - Eastern Site .....	86
TDC-25 Pareora Water Supply .....	86
TDC-26 Four Peaks Road Water Supply - Northern Site .....	87
TDC-27 Four Peaks Road Water Supply - Southern Site .....	87
TDC-28 Maxwell Road Water Supply Site.....	88
TDC-29 Coach Road Water Supply Site.....	88
TDC-30 Orari Back Road Water Supply Site.....	89
TDC-31 Te Moana Road Water Supply .....	89
TDC-32 Woodside Road Water Supply Site .....	90
TDC-33 Geraldine Wastewater Treatment Plant.....	90
TDC-34 Geraldine Refuse Tip .....	91
TDC-35 Orari Water Supply Site.....	91
TDC-36 Spur Hut Road Water Supply Site .....	92
TDC-37 Rangitata Huts Water Supply .....	92
TDC-38 Elginshire Street Road Extension .....	93
TDC-39 Ōpihi River Water Supply .....	93
TDC-40 Cleland Road Water Supply Site.....	94

TDC-41 Tengawai River Water Supply Point - Northern.....	94
TDC-42 Pleasant Point Refuse Tip.....	95
TDC-43 Pleasant Point Water Supply Site.....	95
TDC-44 Oliver Road Water Supply .....	96
TDC-45 North Street Road Extension .....	96
TDC-46 Stratheona Huts Water Supply .....	97
TDC-47 Waitohi Pleasant Point Road Water Supply.....	98
TDC-48 Pleasant Point Wastewater Treatment Plant .....	98
TDC-49 Temuka Refuse Transfer Station .....	99
TDC-50 Cliffs Road Water Supply.....	99
TDC-51 Sutherlands Water Supply Point .....	99
TDC-52 Timaru Airport.....	100
TDC-53 Claremont Water Supply Site.....	100
TDC-54 Pareora Water Supply and Reservoir.....	101
TDC-55 Geraldine Movie Theatre .....	101
TDC-56 McKechnie Street Road Extension .....	102
TDC-57 Winchester Water Supply .....	102
TDC-58 Temuka Oxidation Ponds .....	103
TDC-59 Pleasant Point Works Yard.....	103
TDC-60 Pleasant Valley Water Treatment Plant.....	104
<b>14. TPR – Transpower New Zealand Ltd.....</b>	<b>105</b>
TDC-1 Timaru Substation.....	105
TDC-2 Temuka Substation .....	105
TDC-3 Northern Substation .....	106
TDC-4 Transmission Lines to the Northern Substation.....	106
TDC-5 Southern Substation .....	107
TDC-6 Transmission Lines to the Southern Substation.....	107

## 2. Executive Summary

A designation is a planning tool used by Ministers of the Crown, local authorities and network utility operators approved as requiring authorities under s167 of the Resource Management Act 1991 (RMA). Only requiring authorities can seek designations for land.

This overview report sets out the designations included in the Proposed District Plan. This includes those that requiring authorities have requested be 'rolled over' from the Operative District Plan, and proposed new designations.

Where a modification to an existing designation is proposed, the proposed modification and the reasons for it, as advised by the requiring authority, are described.

For every new designation proposed as part of the Proposed District Plan process, an individual Notice of Requirement has been lodged by the Requiring Authority. These reports are available separately.

The Proposed District Plan includes designations from these requiring authorities:

1. CNZ – Chorus New Zealand Ltd
2. CRC – Canterbury Regional Council
3. KRH – KiwiRail Holdings Ltd
4. MSNZ – Meteorological Service of New Zealand
5. MEDU – Minister of Education
6. MPOL – Minister of Police (New Zealand Police)
7. NZTA – New Zealand Transport Agency
8. SPK – Spark New Zealand Trading Ltd
9. TDC – Timaru District Council
10. TPR – Transpower New Zealand Ltd

## 3. Overview and Purpose

### 3.1 Introduction

A designation is a planning tool provided by the Resource Management Act. This tool is used by Ministers of the Crown, local authorities and network utility operators approved as requiring authorities under s167 of the RMA. Only requiring authorities can seek designations for land.

Historically, designations enabled central, local government and network utility operators to get planning authorisation for public works and protect land for future public works. Requiring authorities can only make a designation where they are financially responsible for the project, work, or operation on the designated land.

A designation is an area specific planning provision. The designation authorises the requiring authority's work and activity on the site, area or route without the need to comply with the land use rules of the district plan. A designation has a similar effect to a plan change establishing a permitted activity as it:

- identifies the land affected in the district plan;
- enables a requiring authority to undertake works in accordance with the purpose of the designation within the designated area without the need for a land use consent;
- sets the parameters under which the activity can occur.

A designation restricts anyone other than the requiring authority from carrying out work on the designated land that will prevent or hinder the project or work to which the designation relates, without first obtaining the permission of the requiring authority.

The 'underlying zone' of the district plan remains over the site and applies to any other activities that are for a purpose different to the designation purpose (or activities undertaken by a party other than the requiring authority). Therefore, any activity or works outside the scope of a designation will require resource consent unless the activity or works are a permitted activity within the underlying zone.

## 3.2 Regulatory requirements

### 3.2.1 'Roll-over' designations

Schedule 1, clause 4 of the RMA enables a Proposed Plan to 'roll-over' existing designation with or without modifications. Requiring authorities with designations that have not lapsed must be invited to give written notice whether they require the designation to be included, with or without modification, in the proposed district plan. Where a modification is proposed, the requiring authority must provide the nature of the modifications and the reasons for them.

'Rolling over' an existing designation allows that designation to continue, without the preparation of new Notice of Requirement, which is the process whereby a new designation is created.

The level of detail associated with the reason for a modification varies depending on the nature of the modification. The reason for a minor modification may be quite brief, while the reason for a more substantial modification will be accompanied by an assessment of environmental effects. In making an assessment of whether a modification is minor, the following criteria have been used:

1. the modification involves no more than a minor change to the effects on the environment associated with the use or proposed use of land; or
2. the modification involves only minor changes or adjustments to the boundaries of the designation.

These criteria are consistent with the requirements in s181(3) of the RMA, which allows small alterations to designations without following the process for a new Notice of Requirement.

### 3.2.2 New designations

Where a Notice of Requirement for a new designation is proposed, the council may, with the consent of the requiring authority, include the requirement in the proposed district plan process rather than the separate process for including a designation in an operative district plan.

The following new designations are included in the Proposed District Plan:

1. Minister of Education (MEDU-24 – MEDU-28)
2. Chorus New Zealand Ltd (CNZ-14)

The supporting information is included in the Notice of Requirement (NoR) provided by the relevant requiring authority for each designation. These notices are available at <https://www.timaru.govt.nz/pdp-supporting-info>.

Including the NoR does not mean Council accepts the NoR. It only means the proposal enters into the public notification phase.

### 3.2.3 National Planning Standards

The following aspects of the National Planning Standards are relevant to this topic / issue:

1. Standard 9 – Designations Standard



The Designations Standard requires the district plan to contain a separate chapter for each requiring authority, containing the information for each designation as set out in the Standard. Where a requiring authority is listed in the Standard, the unique identifier code listed in the Standard must be used.

## 2. Standard 14 – Definitions Standard

The Definitions Standard requires that, where terms defined in the Definitions List are used in the district plan and the term is used in the same context as the definition, the definition as defined in the Definitions List must be used. Additional terms may be defined only where they do not have the same or equivalent meaning as a term defined in the Definitions List. Some designations contain conditions that use terms with equivalent definitions as defined terms, and so modification to comply with the Standard is required. For example, the Operative District Plan term “dwelling” must be replaced with the Planning Standards term “residential unit”, as they have an equivalent definition.

## 4. CNZ – Chorus New Zealand Ltd

### CNZ-1 Washdyke Exchange

Chorus NZ Ltd	
<b>Unique identifier and map identifier</b>	CNZ-1
<b>Purpose of the designation</b>	Telecommunications and Radio Communications and Ancillary
<b>Site identifier</b>	Washdyke Exchange 6 Racecourse Road, Washdyke
<b>Lapse date or Identification that designation has been given effect</b>	Given effect to (no lapse date)
<b>Designation hierarchy</b>	Primary
<b>Conditions</b>	No
<b>Additional information</b>	See also Designation SPK-1 which is the secondary designation. Former Designation 12 Rollover designation with minor corrections to schedule (update name of requiring authority, add site name/address, remove legal description).

### Assessment and Recommendation

Minor modification:

1. Update requiring authority from ‘Telecom New Zealand Limited and Telecom Mobile Limited’ to ‘Chorus NZ Ltd’.
2. Add site name/address, remove legal description.
3. Clarify that the designation is the primary designation for this site.

## CNZ-2 Gleniti Exchange

Chorus NZ Ltd	
<b>Unique identifier and map identifier</b>	CNZ-2
<b>Purpose of the designation</b>	Telecommunications and Radio Communications and Ancillary
<b>Site identifier</b>	Gleniti Exchange 391 Wai-iti Road, Gleniti Timaru
<b>Lapse date or Identification that designation has been given effect</b>	Given effect to (no lapse date)
<b>Designation hierarchy</b>	Primary
<b>Conditions</b>	No
<b>Additional information</b>	Former Designation 34  Rollover designation with minor corrections to schedule (update requiring authority, add site name/address, remove legal description).

## Assessment and Recommendation

Minor modification:

1. Update requiring authority from 'Telecom New Zealand Limited and Telecom Mobile Limited' to 'Chorus NZ Ltd.
2. Add site name/address, remove legal description.
3. Clarify that the designation is the primary designation for this site.

## CNZ-3 Arundel Exchange

Chorus NZ Ltd	
<b>Unique identifier and map identifier</b>	CNZ-3
<b>Purpose of the designation</b>	Telecommunications and Radio Communications and Ancillary
<b>Site identifier</b>	Arundel Exchange 397 Peel Forest Road RD 22 Geraldine
<b>Lapse date or Identification that designation has been given effect</b>	Given effect to (no lapse date)
<b>Designation hierarchy</b>	Primary
<b>Conditions</b>	No
<b>Additional information</b>	Former Designation 87  Rollover designation with minor corrections to schedule (update requiring authority, add site name/address, remove legal description).

## Assessment and Recommendation

Minor modification:

1. Update requiring authority from 'Telecom New Zealand Limited and Telecom Mobile Limited' to 'Chorus NZ Ltd.
2. Add site name/address, remove legal description.

## CNZ-4 Waitohi Hill Microwave Station

Chorus NZ Ltd	
<b>Unique identifier and map identifier</b>	CNZ-4
<b>Purpose of the designation</b>	Telecommunications and Radio Communications and Ancillary
<b>Site identifier</b>	Waitohi Hill Microwave Station Stalker Road, RD 21, Geraldine
<b>Lapse date or Identification that designation has been given effect</b>	Given effect to (no lapse date)
<b>Designation hierarchy</b>	Primary
<b>Conditions</b>	No
<b>Additional information</b>	Former Designation 101  Rollover designation with minor corrections to schedule (update requiring authority, add site name/address, remove legal description).

## Assessment and Recommendation

Minor modification:

1. Update requiring authority from 'Telecom New Zealand Limited and Telecom Mobile Limited' to 'Chorus NZ Ltd'.
2. Add site name/address, remove legal description.

## CNZ-5 Rangitata Fibre Optic Building

Chorus NZ Ltd	
<b>Unique identifier and map identifier</b>	CNZ-5
<b>Purpose of the designation</b>	Telecommunications and Radio Communications and Ancillary
<b>Site identifier</b>	Rangitata Fibre Optic Building 4 Edgar Road, RD 26, Temuka
<b>Lapse date or Identification that designation has been given effect</b>	Given effect to (no lapse date)
<b>Designation hierarchy</b>	Primary
<b>Conditions</b>	No
<b>Additional information</b>	Former Designation 103  Rollover designation with minor corrections to schedule (update requiring authority, add site name/address, remove legal description).

### Assessment and Recommendation

Minor modification:

1. Update requiring authority from 'Telecom New Zealand Limited and Telecom Mobile Limited' to 'Chorus NZ Ltd'.
2. Add site name/address, remove legal description.

## CNZ-6 Clandeboye Exchange

Chorus NZ Ltd	
<b>Unique identifier and map identifier</b>	CNZ-6
<b>Purpose of the designation</b>	Telecommunications and Radio Communications and Ancillary
<b>Site identifier</b>	Clandeboye Exchange Rolleston Road, RD 26, Temuka
<b>Lapse date or Identification that designation has been given effect</b>	Given effect to (no lapse date)
<b>Designation hierarchy</b>	Primary
<b>Conditions</b>	Yes
<b>Additional information</b>	See also Designation SPK-4 Former Designation 135 Rollover designation with minor modification to schedule (relocate site, update requiring authority, add site name/address, remove legal description).  New designation to replace former Designation 135 from RS 38157 onto Lot 4 DP 75226.

### New Designation/Minor modification

1. Co-location of former Exchange station.

In 1993 Subdivision Consent 3026 indicated that the Clandeboye Exchange within Fonterra factory (legal description RS 38157) will be relocated approximately 300m north east on Rolleston Road legal description Lot 4 DP 75226, which is owned by Telecom Mobile Limited. In 2008, resource consent 6858 was granted to establish, operate and maintain a new mobile phone site at Lot 4 DP 75226. The resource consent stated that the new site co-located with the Telecom Clandeboye Exchange site but no change to designation was proposed at the time of the application. The new site was established and in 2009 and has been operating since.

The facility has been shifted from RS 38157 onto Lot 4 DP 75226 as shown below.

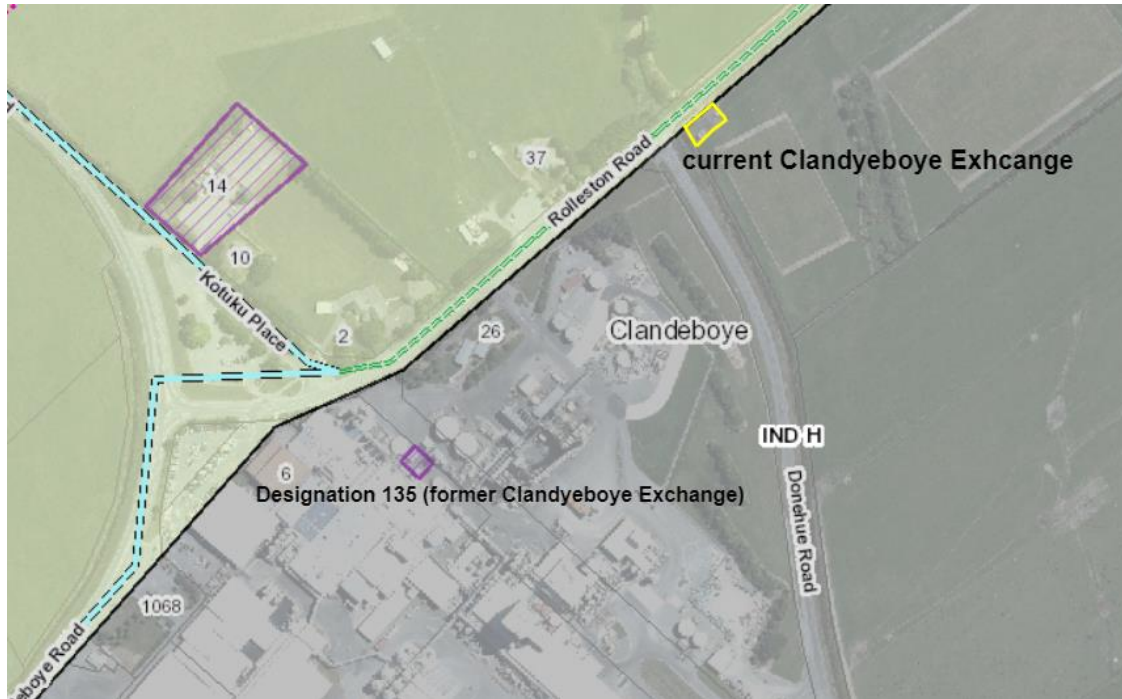

At the time of Subdivision DP 75226 (RC3026), the application stated that Lot 4 is intended to be a utility site for the new Telecom exchange. It further explained that the existing exchange on Canal Road is to be shifted to this new lot. In 2008, resource consent 6858 was granted to establish a mobile phone site including:

- A 20 metre (m) high tubular steel mast with a three-way, twin-arm head arrangement as shown on the plans submitted with the application. The diameter of the mast is approximately 0.6m. The mast will either have a galvanised finish or be painted grey.
- Twelve panel and six omni antennas affixed to the mast heads. The panel antennas will measure approximately 2200 millimetres (mm) in height by 410mm in width by 200mm in diameter, extending to approximately 20m in height. The omni antennas will measure approximately 4m in length and 50mm in diameter, extending to approximately 24m high. The antennas are manufactured with a grey finish.
- A 3m long x 2.4m wide x 2.7m high equipment cabinet on a 0.5m high concrete pad foundation and located adjacent to the mast. The equipment cabinet will be coloured green.
- Two small GPS antennas erected on the equipment cabinet.
- Addition of hardware associated with the antennas, such as antenna supports, mast-head amplifiers and lightning protection rods, mounted near the top of the mast.
- Power and telecommunication connections will be from the nearest suitable source within the road reserve.
- Site access for construction and maintenance purposes will be via Rolleston Road.

Given the co-location has been sufficiently considered under resource consent, site is well established, the area of designation is small, the surrounding rural and industry environment and any further works would require an outline development plan, it is considered effects on this change is no more than minor. Accordingly, the change meets the criteria for a 'Roll-over' designation.

## CNZ-7 Mt Horrible Radio Station

Chorus NZ Ltd	
Unique identifier and map identifier	CNZ-7
Purpose of the designation	Telecommunications and Radio Communications and Ancillary

<b>Site identifier</b>	Mt Horrible Radio Station Mt Horrible Road, RD 2, Timaru
<b>Lapse date or Identification that designation has been given effect</b>	Given effect to (no lapse date)
<b>Designation hierarchy</b>	Primary
<b>Conditions</b>	No
<b>Additional information</b>	Former Designation 147  Rollover designation with minor corrections to schedule (update requiring authority, add site name/address, remove legal description).

## Assessment and Recommendation

Minor modification:

1. Update requiring authority from 'Telecom New Zealand Limited and Telecom Mobile Limited' to 'Chorus NZ Ltd'.
2. Add site name/address, remove legal description.

## CNZ-8 Otipua Exchange

Chorus NZ Ltd	
<b>Unique identifier and map identifier</b>	CNZ-8
<b>Purpose of the designation</b>	Telecommunications and Radio Communications and Ancillary
<b>Site identifier</b>	Otipua Exchange 1025 Beaconsfield Road, RD 2, Timaru
<b>Lapse date or Identification that designation has been given effect</b>	Given effect to (no lapse date)
<b>Designation hierarchy</b>	Primary
<b>Conditions</b>	No
<b>Additional information</b>	Former Designation 152  Rollover designation with minor corrections to schedule (update requiring authority, add site name/address, remove legal description).

## Assessment and Recommendation

Minor modification:

1. Update requiring authority from 'Telecom New Zealand Limited and Telecom Mobile Limited' to 'Chorus NZ Ltd'.
2. Add site name/address, remove legal description.

## CNZ-9 Woodbury Exchange

Chorus NZ Ltd	
<b>Unique identifier and map identifier</b>	CNZ-9
<b>Purpose of the designation</b>	Telecommunications and Radio Communications and Ancillary
<b>Site identifier</b>	Woodbury Exchange 1 Burdon Road, RD 21, Geraldine
<b>Lapse date or Identification that designation has been given effect</b>	Given effect to (no lapse date)
<b>Designation hierarchy</b>	Primary
<b>Conditions</b>	No
<b>Additional information</b>	Former Designation 158 Rollover designation with minor corrections to schedule (update requiring authority, add site name/address, remove legal description).

### Assessment and Recommendation

Minor modification:

1. Update requiring authority from 'Telecom New Zealand Limited and Telecom Mobile Limited' to 'Chorus NZ Ltd'.
2. Add site name/address, remove legal description.



## CNZ-10 Cave Exchange

Chorus NZ Ltd	
<b>Unique identifier and map identifier</b>	CNZ-10
<b>Purpose of the designation</b>	Telecommunications and Radio Communications and Ancillary
<b>Site identifier</b>	Cave Exchange 51 Elizabeth Street, Cave
<b>Lapse date or Identification that designation has been given effect</b>	Given effect to (no lapse date)
<b>Designation hierarchy</b>	Primary
<b>Conditions</b>	No
<b>Additional information</b>	Former Designation 159  Rollover designation with minor corrections to schedule (update requiring authority, add site name/address, remove legal description).

## Assessment and Recommendation

Minor modification:

1. Update requiring authority from 'Telecom New Zealand Limited and Telecom Mobile Limited' to 'Chorus NZ Ltd'.
2. Add site name/address, remove legal description.

## CNZ-11 Geraldine Exchange & Line Depot

Chorus NZ Ltd	
<b>Unique identifier and map identifier</b>	CNZ-11
<b>Purpose of the designation</b>	Telecommunications and Radio Communications and Ancillary
<b>Site identifier</b>	Geraldine Exchange & Line Depot 45B Talbot Street, Geraldine
<b>Lapse date or Identification that designation has been given effect</b>	Given effect to (no lapse date)
<b>Designation hierarchy</b>	Primary
<b>Conditions</b>	No
<b>Additional information</b>	Former Designation 160  Rollover designation with minor corrections to schedule (update requiring authority, add site name/address, remove legal description).

### Assessment and Recommendation

Minor modification:

1. Update requiring authority from 'Telecom New Zealand Limited and Telecom Mobile Limited' to 'Chorus NZ Ltd'.
2. Add site name/address, remove legal description.

## CNZ-12 Temuka Exchange

Chorus NZ Ltd	
<b>Unique identifier and map identifier</b>	CNZ-12
<b>Purpose of the designation</b>	Telecommunications and Radio Communications and Ancillary
<b>Site identifier</b>	Temuka Exchange 21 Fraser Street, Temuka
<b>Lapse date or Identification that designation has been given effect</b>	Given effect to (no lapse date)
<b>Designation hierarchy</b>	Primary
<b>Conditions</b>	No
<b>Additional information</b>	Former Designation 174  Rollover designation with minor corrections to schedule (update requiring authority, add site name/address, remove legal description, correct extent of designation to include entire site).

### Assessment and Recommendation

Minor modification:

1. Update requiring authority from 'Telecom New Zealand Limited and Telecom Mobile Limited' to 'Chorus NZ Ltd'.
2. Add site name/address, remove legal description.

## CNZ-13 Pleasant Point Exchange

Chorus NZ Ltd	
<b>Unique identifier and map identifier</b>	CNZ-13
<b>Purpose of the designation</b>	Telecommunications and Radio Communications and Ancillary
<b>Site identifier</b>	Pleasant Point Exchange Cnr Manse Road an Afghan Street, Pleasant Point
<b>Lapse date or Identification that designation has been given effect</b>	Given effect to (no lapse date)
<b>Designation hierarchy</b>	Primary
<b>Conditions</b>	No
<b>Additional information</b>	Former Designation 185 Rollover designation with minor corrections to schedule (update requiring authority, add site name/address, remove legal description, correct extent of designation to include entire site).

## Assessment and Recommendation

Minor modification:

1. Update requiring authority from 'Telecom New Zealand Limited and Telecom Mobile Limited' to 'Chorus NZ Ltd'.
2. Add site name/address, remove legal description.

## CNZ-14 Hilton Exchange

Chorus NZ Ltd	
<b>Unique identifier and map identifier</b>	CNZ-14
<b>Purpose of the designation</b>	Telecommunications and Radio Communications and Ancillary
<b>Site identifier</b>	Hilton Exchange Brenton Road, Hilton
<b>Lapse date or Identification that designation has been given effect</b>	Given effect to (no lapse date)
<b>Designation hierarchy</b>	Primary
<b>Conditions</b>	No

<b>Additional information</b>	The Notice of Requirement documentation associated with this designation is held in Timaru District Council Doc 1470429.
-------------------------------	--

### New designation

This is a proposed new designation. For details of the notice of requirement, please see

<https://www.timaru.govt.nz/pdp-supporting-info>

## 5. ECAN – Canterbury Regional Council

### ECAN-1 Washdyke Creek

Canterbury Regional Council	
<b>Unique identifier and map identifier</b>	ECAN-1
<b>Purpose of the designation</b>	Soil Conservation and River Control
<b>Site identifier</b>	Washdyke Creek West of State Highway 1.
<b>Lapse date or Identification that designation has been given effect</b>	Given effect to (no lapse date)
<b>Designation hierarchy</b>	Primary
<b>Conditions</b>	No
<b>Additional information</b>	Former Designation 11  Rollover designation with minor corrections to schedule (remove legal description, add location/address).

### Assessment and Recommendation

Minor modification:

1. Added site name, address and removed legal description.

### ECAN-2 Taitarakihi Creek - West

Canterbury Regional Council	
<b>Unique identifier and map identifier</b>	ECAN-2
<b>Purpose of the designation</b>	Soil Conservation and River Control
<b>Site identifier</b>	Taitarakihi Creek West Between Old North Road and Evans Street
<b>Lapse date or Identification that designation has been given effect</b>	Given effect to (no lapse date)
<b>Designation hierarchy</b>	Primary

<b>Conditions</b>	No
<b>Additional information</b>	Former Designation 32 Rollover designation with minor corrections to schedule (remove legal description, add location/address).

### Assessment and Recommendation

Minor modification:

1. Added address and removed legal description.

### ECAN-3 Taitarakihi Creek - East

Canterbury Regional Council	
<b>Unique identifier and map identifier</b>	ECAN-3
<b>Purpose of the designation</b>	Soil Conservation and River Control
<b>Site identifier</b>	Taitarakihi Creek East From Evans Street to the coast
<b>Lapse date or Identification that designation has been given effect</b>	Given effect to (no lapse date)
<b>Designation hierarchy</b>	Primary
<b>Conditions</b>	No
<b>Additional information</b>	Former Designation 33 Rollover designation with minor corrections to schedule (remove legal description, add location/address).

### Assessment and Recommendation

Minor modification:

1. Added site name, address and removed legal description.

### ECAN-4 Ōrāri River - North

Canterbury Regional Council	
<b>Unique identifier and map identifier</b>	ECAN-4
<b>Purpose of the designation</b>	Soil Conservation and River Control
<b>Site identifier</b>	Ōrāri River North-east of the river, west of Inglis Road, RD 22, Geraldine
<b>Lapse date or Identification that designation has been given effect</b>	Given effect to (no lapse date)
<b>Designation hierarchy</b>	Primary
<b>Conditions</b>	No
<b>Additional information</b>	Former Designation 88 Rollover designation with minor corrections to schedule (remove legal description, add location/address).

### Assessment and Recommendation

Minor modification:

1. Added site name, address and removed legal description.

## ECAN-5 Ōrāri River - Orari

Canterbury Regional Council	
Unique identifier and map identifier	ECAN-5
Purpose of the designation	Soil Conservation and River Control
Site identifier	Orari River Racecourse Road, RD 22, Geraldine
Lapse date or Identification that designation has been given effect	Given effect to (no lapse date)
Designation hierarchy	Primary
Conditions	No
Additional information	Former Designation 92 Rollover designation with minor corrections to schedule (remove legal description, add location/address).

### Assessment and Recommendation

Minor modification:

1. Added site name, address and removed legal description.

## ECAN-6 Waihi River

Canterbury Regional Council	
Unique identifier and map identifier	ECAN-6
Purpose of the designation	Soil Conservation and River Control
Site identifier	Waihi River East of Winchester-Geraldine Road, north of Coach Road Geraldine
Lapse date or Identification that designation has been given effect	Given effect to (no lapse date)
Designation hierarchy	Primary
Conditions	No
Additional information	Former Designation 93 Rollover designation with minor corrections to schedule (remove legal description, add location/address).

### Assessment and Recommendation

Minor modification:

1. Added site name, address and removed legal description.

## ECAN-7 Ōrāri River – at Orari Bridge

Canterbury Regional Council	
Unique identifier and map identifier	ECAN-7
Purpose of the designation	Soil Conservation and River Control

<b>Site identifier</b>	Ōrāri River – at <b>Orari Bridge</b> Along the western side of the river bed, between Flatman Road and Main North Road
<b>Lapse date or Identification that designation has been given effect</b>	Given effect to (no lapse date)
<b>Designation hierarchy</b>	Primary
<b>Conditions</b>	No
<b>Additional information</b>	Former Designation 94 Rollover designation with minor corrections to schedule (mapping correction, remove legal description, add location/address).

### Assessment and Recommendation

Minor modification:

1. Added site name, address and removed legal description.

### ECAN-8 Rangitata River

Canterbury Regional Council	
<b>Unique identifier and map identifier</b>	ECAN-8
<b>Purpose of the designation</b>	Soil Conservation and River Control
<b>Site identifier</b>	Rangitata River West of the Rangitara river, between Orari-Rangitara Highway and Old Main South Road
<b>Lapse date or Identification that designation has been given effect</b>	Given effect to (no lapse date)
<b>Designation hierarchy</b>	Primary
<b>Conditions</b>	No
<b>Additional information</b>	Former Designation 102 Rollover designation with minor corrections to schedule (mapping correction, remove legal description, add location/address).

### Assessment and Recommendation

Minor modification:

1. Added site name, address and removed legal description.

### ECAN-9 Ōpihi River - West

Canterbury Regional Council	
<b>Unique identifier and map identifier</b>	ECAN-9
<b>Purpose of the designation</b>	Soil Conservation and River Control
<b>Site identifier</b>	Ōpihi River - West North of the Opihi river, Between Wigley Road, RD 12, Pleasant Point, southern end of Graham Road.

<b>Lapse date or Identification that designation has been given effect</b>	Given effect to (no lapse date)
<b>Designation hierarchy</b>	Primary
<b>Conditions</b>	No
<b>Additional information</b>	Former Designation 104 Rollover designation with minor corrections to schedule (remove legal description, add location/address).

### Assessment and Recommendation

Minor modification:

1. Added site name, address and removed legal description.

### ECAN-10 Kakahu River - East

<b>Canterbury Regional Council</b>	
<b>Unique identifier and map identifier</b>	ECAN-10
<b>Purpose of the designation</b>	Soil Conservation and River Control
<b>Site identifier</b>	Kakahu River - East South Boundary Road, RD 25, Temuka
<b>Lapse date or Identification that designation has been given effect</b>	Given effect to (no lapse date)
<b>Designation hierarchy</b>	Primary
<b>Conditions</b>	No
<b>Additional information</b>	Former Designation 105 Rollover designation with minor corrections to schedule (remove legal description, add location/address).

### Assessment and Recommendation

Minor modification:

1. Added site name, address and removed legal description.

### ECAN-11 Kakahu River - West

<b>Canterbury Regional Council</b>	
<b>Unique identifier and map identifier</b>	ECAN-11
<b>Purpose of the designation</b>	Soil Conservation and River Control
<b>Site identifier</b>	Kakahu River - West Earl Road, RD 21, Geraldine
<b>Lapse date or Identification that designation has been given effect</b>	Given effect to (no lapse date)
<b>Designation hierarchy</b>	Primary
<b>Conditions</b>	No



<b>Additional information</b>	Former Designation 106 Rollover designation with minor corrections to schedule (remove legal description, add location/address).
-------------------------------	---

### Assessment and Recommendation

Minor modification:

1. Added site name, address and removed legal description.

### ECAN-12 Rangitata River Mouth

Canterbury Regional Council	
<b>Unique identifier and map identifier</b>	ECAN-12
<b>Purpose of the designation</b>	Soil Conservation and River Control
<b>Site identifier</b>	Rangitata River Mouth Orton Rangitata Mouth Road, RD 26, Temuka
<b>Lapse date or Identification that designation has been given effect</b>	Given effect to (no lapse date)
<b>Designation hierarchy</b>	Primary
<b>Conditions</b>	No
<b>Additional information</b>	Former Designation 114 Rollover designation with minor corrections to schedule (remove legal description, add location/address).

### Assessment and Recommendation

Minor modification:

1. Added site name, address and removed legal description.

### ECAN-13 Ōpihi River - East

Canterbury Regional Council	
<b>Unique identifier and map identifier</b>	ECAN-13
<b>Purpose of the designation</b>	Soil Conservation and River Control
<b>Site identifier</b>	Ōpihi River - East River Road, RD 25, Temuka
<b>Lapse date or Identification that designation has been given effect</b>	Given effect to (no lapse date)
<b>Designation hierarchy</b>	Primary
<b>Conditions</b>	No
<b>Additional information</b>	Former Designation 128 Rollover designation with minor corrections to schedule (remove legal description, add location/address).

## Assessment and Recommendation

Minor modification:

1. Added site name, address and removed legal description.

## ECAN-14 Tengawai River

Canterbury Regional Council	
Unique identifier and map identifier	ECAN-14
Purpose of the designation	Soil Conservation and River Control
Site identifier	Tengawai River Hammond Road, RD 13, Pleasant
Lapse date or Identification that designation has been given effect	Given effect to (no lapse date)
Designation hierarchy	Primary
Conditions	No
Additional information	Former Designation 129 Rollover designation with minor corrections to schedule (remove legal description, add location/address).

## Assessment and Recommendation

Minor modification:

1. Added site name, address and removed legal description.

## ECAN-15 Ōrāri River - Eastern end

Canterbury Regional Council	
Unique identifier and map identifier	ECAN-15
Purpose of the designation	Soil Conservation and River Control
Site identifier	Ōrāri River - Eastern end Parke Road, RD 26, Temuka and Brown Road, RD 26, Temuka
Lapse date or Identification that designation has been given effect	Given effect to (no lapse date)
Designation hierarchy	Primary
Conditions	No
Additional information	Former Designation 136 Rollover designation with minor corrections to schedule (remove legal description, add location/address).

## Assessment and Recommendation

Minor modification:

1. Added site name, address and removed legal description.

## ECAN-16 Temuka River and Ōpihi River

Canterbury Regional Council	
Unique identifier and map identifier	ECAN-16
Purpose of the designation	Soil Conservation and River Control
Site identifier	Temuka River and Ōpihi River Georgetown Road, RD 25, Temuka
Lapse date or Identification that designation has been given effect	Given effect to (no lapse date)
Designation hierarchy	Primary
Conditions	No
Additional information	Former Designation 139 Rollover designation with minor corrections to schedule (mapping correction, remove legal description, add location/address).

### Assessment and Recommendation

Minor modification:

1. Added site name, address and removed legal description.

## ECAN-17 Ecan Works Depot - Temuka

Canterbury Regional Council	
Unique identifier and map identifier	ECAN-17
Purpose of the designation	Regional Council Works Depot
Site identifier	Ecan Works Depot 12 Domain Avenue, Temuka
Lapse date or Identification that designation has been given effect	Given effect to (no lapse date)
Designation hierarchy	Primary
Conditions	No
Additional information	Former Designation 173 Rollover designation with minor corrections to schedule (remove legal description, add location/address).

### Assessment and Recommendation

Minor modification:

1. Added site name, address and removed legal description.

## 6. KRH – KiwiRail Holdings Ltd

### KRH-1 Main South Line

KiwiRail Holdings Ltd	
<b>Unique identifier and map identifier</b>	KRH-1
<b>Purpose of the designation</b>	Railway Purposes (Main South Line)
<b>Site identifier</b>	Various. Runs through the district from the Ashburton District Council boundary to the north to Waitmate District Council boundary in south.
<b>Lapse date or Identification that designation has been given effect</b>	Given effect to (no lapse date)
<b>Designation hierarchy</b>	Primary
<b>Conditions</b>	No
<b>Additional information</b>	Former designations 5, 6, 15, 16, 25, 26, 49, 56, 71, 79, 91, 107, 108, 113, 141, 142, 153, 154, 155, 169, 170.  Rollover designation with minor corrections to schedule (all designations merged into one, update purpose, remove legal description, add location/address).

### Assessment and Recommendation

Minor modification:

1. Merged all designation into one, added site name, address and removed legal description.

## 7. MSNZ – Meteorological Service of New Zealand

### MSNZ-1 Timaru Airport

Meteorological Service of New Zealand	
Unique identifier and map identifier	MSNZ-1
Purpose of the designation	Meteorological Activities
Site identifier	Timaru Airport 160 to 186 Falvey Road, Levels
Lapse date or Identification that designation has been given effect	Given effect
Designation hierarchy	Secondary
Conditions	No
Additional information	Former Designation 145 Rollover designation with minor corrections to schedule (mapping correction and remove legal description).

### Assessment and Recommendation

Minor modification:

1. Added site name, address and removed legal description.

## 8. MEDU – Minister of Education

### MEDU-1 Mountainview High School

Minister of Education	
Unique identifier and map identifier	MEDU-1
Purpose of the designation	Education Purposes - Intermediate and Secondary School (Years 7-13)
Site identifier	Mountainview High School 97 Pages Road, Timaru
Lapse date or Identification that designation has been given effect	Given effect to (no lapse date)
Designation hierarchy	Primary
Conditions	No
Additional information	1. Former Designation 18. Rollover designation with minor corrections to schedule (update purpose, remove legal description, add location/address).

	<ol style="list-style-type: none"> <li>2. Each of these designations enables the establishment of a school that is able but is not required to cater for all the school years listed in the designation</li> <li>3. “Education Purposes” in the designation purpose means: <ol style="list-style-type: none"> <li>a. Enable the use of the facilities on the designated site by and for the educational benefit of any school age students (i.e. years 0 to 13) and preschool children stated in the Designation Purpose; regardless of whether they are enrolled at any institution located on that designated</li> <li>b. Enable the provision of supervised care and study opportunities for students outside school hours in school</li> <li>c. Enable the provision of community education (e.g. night classes for adults) outside school hours in school</li> <li>d. Include but not limited to the provision of school academic, sporting, social and cultural education and training including through; <ol style="list-style-type: none"> <li>i. Formal or informal school recreational, sporting and outdoor activities and competitions whether carried out during or outside school hours;</li> <li>ii. Formal and informal school cultural activities and competitions whether carried out during or outside school hours; and</li> <li>iii. The provision of specialist hubs and units (including language immersion units and teen parent units) for students with particular educational requirements or special.</li> </ol> </li> <li>e. Enable the use of facilities for purposes associated with the education of students including school assemblies, functions, fair and other gatherings whether carried out during or outside school hours.</li> <li>f. Enable the provision of associated administrative services; car parking and vehicle manoeuvring and health, social service and medical services (including dental clinics and sick bays).</li> <li>g. Enable the housing on site for staff members whose responsibility requires them to live on site (e.g. school caretaker) and their families.</li> </ol> </li> </ol>
--	--

## Assessment and Recommendation

Minor modification:

1. Update designation to specific student’s age group, remove legal description, add location/address, add note.

## MEDU-2 Grantlea Downs School

<b>Minister of Education</b>	
<b>Unique identifier and map identifier</b>	MEDU-2
<b>Purpose of the designation</b>	Education Purposes - Primary School (Years 0-8)

<b>Site identifier</b>	Grantlea Downs School 65 Grants Road, Timaru
<b>Lapse date or Identification that designation has been given effect</b>	Given effect to (no lapse date)
<b>Designation hierarchy</b>	Primary
<b>Conditions</b>	No
<b>Additional information</b>	<ol style="list-style-type: none"> <li>1. Former Designation 28. Rollover designation with minor corrections to schedule (update purpose, remove legal description, add location/address).</li> <li>2. Each of these designations enables the establishment of a school that is able but is not required to cater for all the school years listed in the designation</li> <li>3. "Education Purposes" in the designation purpose means: <ol style="list-style-type: none"> <li>a. Enable the use of the facilities on the designated site by and for the educational benefit of any school age students (i.e. years 0 to 13) and preschool children stated in the Designation Purpose; regardless of whether they are enrolled at any institution located on that designated</li> <li>b. Enable the provision of supervised care and study opportunities for students outside school hours in school</li> <li>c. Enable the provision of community education (e.g. night classes for adults) outside school hours in school</li> <li>d. Include but not limited to the provision of school academic, sporting, social and cultural education and training including through; <ol style="list-style-type: none"> <li>i. Formal or informal school recreational, sporting and outdoor activities and competitions whether carried out during or outside school hours;</li> <li>ii. Formal and informal school cultural activities and competitions whether carried out during or outside school hours; and</li> <li>iii. The provision of specialist hubs and units (including language immersion units and teen parent units) for students with particular educational requirements or special.</li> </ol> </li> <li>e. Enable the use of facilities for purposes associated with the education of students including school assemblies, functions, fair and other gatherings whether carried out during or outside school hours.</li> <li>f. Enable the provision of associated administrative services; car parking and vehicle manoeuvring and health, social service and medical services (including dental clinics and sick bays).</li> <li>g. Enable the housing on site for staff members whose responsibility requires them to live on site (e.g. school caretaker) and their families.</li> </ol> </li> </ol>

## Assessment and Recommendation

Minor modification:

1. update designation to specific student's age group, remove legal description, add location/address, add note.

## MEDU-3 Oceanview Heights

Minister of Education	
<b>Unique identifier and map identifier</b>	MEDU-3
<b>Purpose of the designation</b>	Education Purposes - Primary School (Years 0-8)
<b>Site identifier</b>	Oceanview Heights 241 Selwyn Street, Timaru
<b>Lapse date or Identification that designation has been given effect</b>	Given effect to (no lapse date)
<b>Designation hierarchy</b>	Primary
<b>Conditions</b>	No
<b>Additional information</b>	<ol style="list-style-type: none"> <li>1. Former Designation 29. Rollover designation with minor corrections to schedule (update purpose, remove legal description, add location/address).</li> <li>2. Each of these designations enables the establishment of a school that is able but is not required to cater for all the school years listed in the designation</li> <li>3. "Education Purposes" in the designation purpose means: <ol style="list-style-type: none"> <li>a. Enable the use of the facilities on the designated site by and for the educational benefit of any school age students (i.e. years 0 to 13) and preschool children stated in the Designation Purpose; regardless of whether they are enrolled at any institution located on that designated</li> <li>b. Enable the provision of supervised care and study opportunities for students outside school hours in school</li> <li>c. Enable the provision of community education (e.g. night classes for adults) outside school hours in school.</li> <li>d. Include but not limited to the provision of school academic, sporting, social and cultural education and training including through; <ol style="list-style-type: none"> <li>i. Formal or informal school recreational, sporting and outdoor activities and competitions whether carried out during or outside school hours;</li> <li>ii. Formal and informal school cultural activities and competitions whether carried out during or outside school hours; and</li> <li>iii. The provision of specialist hubs and units (including language immersion units and teen parent units) for students with particular educational requirements or special.</li> </ol> </li> <li>e. Enable the use of facilities for purposes associated with the education of students including school assemblies, functions, fair and other gatherings whether carried out during or outside school hours</li> </ol> </li> </ol>



	<p>f. Enable the provision of associated administrative services; car parking and vehicle manoeuvring and health, social service and medical services (including dental clinics and sick bays).</p> <p>g. Enable the housing on site for staff members whose responsibility requires them to live on site (e.g. school caretaker) and their families.</p>
--	---

## Assessment and Recommendation

Minor modification:

1. update designation to specific student's age group, remove legal description, add location/address, add note.

## MEDU-4 Gleniti School

Minister of Education	
<b>Unique identifier and map identifier</b>	MEDU-4
<b>Purpose of the designation</b>	Education Purposes - Primary School (Years 0-8)
<b>Site identifier</b>	Gleniti School 22 Heath Street, Gleniti
<b>Lapse date or Identification that designation has been given effect</b>	Given effect to (no lapse date)
<b>Designation hierarchy</b>	Primary
<b>Conditions</b>	No
<b>Additional information</b>	<ol style="list-style-type: none"> <li>1. Former Designation 35. Rollover designation with minor corrections to schedule (update purpose, remove legal description, add location/address).</li> <li>2. Each of these designations enables the establishment of a school that is able but is not required to cater for all the school years listed in the designation</li> <li>3. "Education Purposes" in the designation purpose means: <ol style="list-style-type: none"> <li>a. Enable the use of the facilities on the designated site by and for the educational benefit of any school age students (i.e. years 0 to 13) and preschool children stated in the Designation Purpose; regardless of whether they are enrolled at any institution located on that designated</li> <li>b. Enable the provision of supervised care and study opportunities for students outside school hours in school</li> <li>c. Enable the provision of community education (e.g. night classes for adults) outside school hours in school</li> <li>d. Include but not limited to the provision of school academic, sporting, social and cultural education and training including through; <ol style="list-style-type: none"> <li>i. Formal or informal school recreational, sporting and outdoor activities and competitions whether carried out during or outside school hours;</li> </ol> </li> </ol> </li> </ol>

	<ul style="list-style-type: none"> <li>ii. Formal and informal school cultural activities and competitions whether carried out during or outside school hours; and</li> <li>iii. The provision of specialist hubs and units (including language immersion units and teen parent units) for students with particular educational requirements or special.</li> </ul> <ul style="list-style-type: none"> <li>e. Enable the use of facilities for purposes associated with the education of students including school assemblies, functions, fair and other gatherings whether carried out during or outside school hours.</li> <li>f. Enable the provision of associated administrative services; car parking and vehicle manoeuvring and health, social service and medical services (including dental clinics and sick bays).</li> <li>g. Enable the housing on site for staff members whose responsibility requires them to live on site (e.g. school caretaker) and their families.</li> </ul>
--	--

## Assessment and Recommendation

Minor modification:

1. update designation to specific student's age group, remove legal description, add location/address, add note.

## MEDU-5 Waimataitai School

Minister of Education	
<b>Unique identifier and map identifier</b>	MEDU-5
<b>Purpose of the designation</b>	Education Purposes - Primary School (Years 0-8)
<b>Site identifier</b>	Waimataitai School 25 Trafalgar Street
<b>Lapse date or Identification that designation has been given effect</b>	Given effect to (no lapse date)
<b>Designation hierarchy</b>	Primary
<b>Conditions</b>	No
<b>Additional information</b>	<ol style="list-style-type: none"> <li>1. Former Designation 36. Rollover designation with minor corrections to schedule (update purpose, remove legal description, add location/address).</li> <li>2. Each of these designations enables the establishment of a school that is able but is not required to cater for all the school years listed in the designation</li> <li>3. "Education Purposes" in the designation purpose means: <ul style="list-style-type: none"> <li>a. Enable the use of the facilities on the designated site by and for the educational benefit of any school age students (i.e. years 0 to 13) and preschool children stated in the Designation Purpose; regardless of whether they are enrolled at any institution located on that designated</li> </ul> </li> </ol>

	<ul style="list-style-type: none"> <li>b. Enable the provision of supervised care and study opportunities for students outside school hours in school</li> <li>c. Enable the provision of community education (e.g. night classes for adults) outside school hours in school</li> <li>d. Include but not limited to the provision of school academic, sporting, social and cultural education and training including through; <ul style="list-style-type: none"> <li>i. Formal or informal school recreational, sporting and outdoor activities and competitions whether carried out during or outside school hours;</li> <li>ii. Formal and informal school cultural activities and competitions whether carried out during or outside school hours; and</li> <li>iii. The provision of specialist hubs and units (including language immersion units and teen parent units) for students with particular educational requirements or special.</li> </ul> </li> <li>e. Enable the use of facilities for purposes associated with the education of students including school assemblies, functions, fair and other gatherings whether carried out during or outside school hours.</li> <li>f. Enable the provision of associated administrative services; car parking and vehicle manoeuvring and health, social service and medical services (including dental clinics and sick bays).</li> <li>g. Enable the housing on site for staff members whose responsibility requires them to live on site (e.g. school caretaker) and their families.</li> </ul>
--	--

## Assessment and Recommendation

Minor modification:

1. update designation to specific student's age group, remove legal description, add location/address, add note.

## MEDU-6 Bluestone School

Minister of Education	
<b>Unique identifier and map identifier</b>	MEDU-6
<b>Purpose of the designation</b>	Education Purposes - Primary School (Years 0-8)
<b>Site identifier</b>	Bluestone School 46 Raymond Street, Timaru
<b>Lapse date or Identification that designation has been given effect</b>	Given effect to (no lapse date)
<b>Designation hierarchy</b>	Primary
<b>Conditions</b>	No

<b>Additional information</b>	<ol style="list-style-type: none"> <li>1. Former Designation 50. Rollover designation with minor corrections to schedule (update purpose, remove legal description, add location/address).</li> <li>2. Each of these designations enables the establishment of a school that is able but is not required to cater for all the school years listed in the designation</li> <li>3. "Education Purposes" in the designation purpose means: <ol style="list-style-type: none"> <li>a. Enable the use of the facilities on the designated site by and for the educational benefit of any school age students (i.e. years 0 to 13) and preschool children stated in the Designation Purpose; regardless of whether they are enrolled at any institution located on that designated</li> <li>b. Enable the provision of supervised care and study opportunities for students outside school hours in school</li> <li>c. Enable the provision of community education (e.g. night classes for adults) outside school hours in school</li> <li>d. Include but not limited to the provision of school academic, sporting, social and cultural education and training including through; <ol style="list-style-type: none"> <li>i. Formal or informal school recreational, sporting and outdoor activities and competitions whether carried out during or outside school hours;</li> <li>ii. Formal and informal school cultural activities and competitions whether carried out during or outside school hours; and</li> <li>iii. The provision of specialist hubs and units (including language immersion units and teen parent units) for students with particular educational requirements or special.</li> </ol> </li> <li>e. Enable the use of facilities for purposes associated with the education of students including school assemblies, functions, fair and other gatherings whether carried out during or outside school hours.</li> <li>f. Enable the provision of associated administrative services; car parking and vehicle manoeuvring and health, social service and medical services (including dental clinics and sick bays).</li> <li>g. Enable the housing on site for staff members whose responsibility requires them to live on site (e.g. school caretaker) and their families.</li> </ol> </li> </ol>
-------------------------------	---

## Assessment and Recommendation

Minor modification:

1. update designation purpose to specific student's age group, remove legal description, add location/address, add note.

## MEDU-7 Timaru Boys High School

<b>Minister of Education</b>	
<b>Unique identifier and map identifier</b>	MEDU-7
<b>Purpose of the designation</b>	Education Purposes - Secondary School (Years 9-13)

<b>Site identifier</b>	Timaru Boys High School 211 North Street, Timaru
<b>Lapse date or Identification that designation has been given effect</b>	Given effect to (no lapse date)
<b>Designation hierarchy</b>	Primary
<b>Conditions</b>	No
<b>Additional information</b>	<ol style="list-style-type: none"> <li>1. Former Designation 50. Rollover designation with minor corrections to schedule (update purpose, remove legal description, add location/address).</li> <li>2. Each of these designations enables the establishment of a school that is able but is not required to cater for all the school years listed in the designation</li> <li>3. "Education Purposes" in the designation purpose means: <ol style="list-style-type: none"> <li>a. Enable the use of the facilities on the designated site by and for the educational benefit of any school age students (i.e. years 0 to 13) and preschool children stated in the Designation Purpose; regardless of whether they are enrolled at any institution located on that designated</li> <li>b. Enable the provision of supervised care and study opportunities for students outside school hours in school</li> <li>c. Enable the provision of community education (e.g. night classes for adults) outside school hours in school</li> <li>d. Include but not limited to the provision of school academic, sporting, social and cultural education and training including through; <ol style="list-style-type: none"> <li>i. Formal or informal school recreational, sporting and outdoor activities and competitions whether carried out during or outside school hours;</li> <li>ii. Formal and informal school cultural activities and competitions whether carried out during or outside school hours; and</li> <li>iii. The provision of specialist hubs and units (including language immersion units and teen parent units) for students with particular educational requirements or special.</li> </ol> </li> <li>e. Enable the use of facilities for purposes associated with the education of students including school assemblies, functions, fair and other gatherings whether carried out during or outside school hours.</li> <li>f. Enable the provision of associated administrative services; car parking and vehicle manoeuvring and health, social service and medical services (including dental clinics and sick bays).</li> <li>g. Enable the housing on site for staff members whose responsibility requires them to live on site (e.g. school caretaker) and their families.</li> </ol> </li> </ol>

## Assessment and Recommendation

Minor modification:

1. update designation purpose to specific student’s age group, remove legal description, add location/address, add note.

## MEDU-8 Highfield School

Minister of Education	
<b>Unique identifier and map identifier</b>	MEDU-8
<b>Purpose of the designation</b>	Education Purposes - Primary School (Years 0-8)
<b>Site identifier</b>	Highfield School 26 Rimu Street, Timaru
<b>Lapse date or Identification that designation has been given effect</b>	Given effect to (no lapse date)
<b>Designation hierarchy</b>	Primary
<b>Conditions</b>	No
<b>Additional information</b>	<ol style="list-style-type: none"> <li>1. Former Designation 51. Rollover designation with minor corrections to schedule (update purpose, remove legal description, add location/address).</li> <li>2. Each of these designations enables the establishment of a school that is able but is not required to cater for all the school years listed in the designation</li> <li>3. “Education Purposes” in the designation purpose means: <ol style="list-style-type: none"> <li>a. Enable the use of the facilities on the designated site by and for the educational benefit of any school age students (i.e. years 0 to 13) and preschool children stated in the Designation Purpose; regardless of whether they are enrolled at any institution located on that designated</li> <li>b. Enable the provision of supervised care and study opportunities for students outside school hours in school</li> <li>c. Enable the provision of community education (e.g. night classes for adults) outside school hours in school</li> <li>d. Include but not limited to the provision of school academic, sporting, social and cultural education and training including through; <ol style="list-style-type: none"> <li>i. Formal or informal school recreational, sporting and outdoor activities and competitions whether carried out during or outside school hours;</li> <li>ii. Formal and informal school cultural activities and competitions whether carried out during or outside school hours; and</li> <li>iii. The provision of specialist hubs and units (including language immersion units and teen parent units) for students with particular educational requirements or special.</li> </ol> </li> <li>e. Enable the use of facilities for purposes associated with the education of students including school assemblies, functions, fair and other gatherings whether carried out during or outside school hours.</li> </ol> </li> </ol>

	<p>f. Enable the provision of associated administrative services; car parking and vehicle manoeuvring and health, social service and medical services (including dental clinics and sick bays).</p> <p>g. Enable the housing on site for staff members whose responsibility requires them to live on site (e.g. school caretaker) and their families.</p>
--	---

## Assessment and Recommendation

Minor modification:

1. update designation to specific student's age group, remove legal description, add location/address, add note.

## MEDU-9 Timaru Girls High School

Minister of Education	
<b>Unique identifier and map identifier</b>	MEDU-9
<b>Purpose of the designation</b>	Education Purposes - Secondary School (Years 9-13)
<b>Site identifier</b>	Timaru Girls High School Cain Street, Timaru
<b>Lapse date or Identification that designation has been given effect</b>	Given effect to (no lapse date)
<b>Designation hierarchy</b>	Primary
<b>Conditions</b>	No
<b>Additional information</b>	<ol style="list-style-type: none"> <li>1. Former Designation 53. Rollover designation with minor corrections to schedule (update purpose, remove legal description, add location/address).</li> <li>2. Each of these designations enables the establishment of a school that is able but is not required to cater for all the school years listed in the designation</li> <li>3. "Education Purposes" in the designation purpose means: <ol style="list-style-type: none"> <li>a. Enable the use of the facilities on the designated site by and for the educational benefit of any school age students (i.e. years 0 to 13) and preschool children stated in the Designation Purpose; regardless of whether they are enrolled at any institution located on that designated</li> <li>b. Enable the provision of supervised care and study opportunities for students outside school hours in school</li> <li>c. Enable the provision of community education (e.g. night classes for adults) outside school hours in school</li> <li>d. Include but not limited to the provision of school academic, sporting, social and cultural education and training including through; <ol style="list-style-type: none"> <li>i. Formal or informal school recreational, sporting and outdoor activities and competitions whether carried out during or outside school hours;</li> </ol> </li> </ol> </li> </ol>

	<ul style="list-style-type: none"> <li>ii. Formal and informal school cultural activities and competitions whether carried out during or outside school hours; and</li> <li>iii. The provision of specialist hubs and units (including language immersion units and teen parent units) for students with particular educational requirements or special.</li> </ul> <ul style="list-style-type: none"> <li>e. Enable the use of facilities for purposes associated with the education of students including school assemblies, functions, fair and other gatherings whether carried out during or outside school hours.</li> <li>f. Enable the provision of associated administrative services; car parking and vehicle manoeuvring and health, social service and medical services (including dental clinics and sick bays).</li> <li>g. Enable the housing on site for staff members whose responsibility requires them to live on site (e.g. school caretaker) and their families.</li> </ul>
--	--

## Assessment and Recommendation

Minor modification:

1. update designation to specific student's age group, remove legal description, add location/address, add note.

## MEDU-10 Timaru South School

Minister of Education	
<b>Unique identifier and map identifier</b>	MEDU-10
<b>Purpose of the designation</b>	Education Purposes - Primary School (Years 0-8)
<b>Site identifier</b>	Timaru South School 44 Queen Street, Parkside
<b>Lapse date or Identification that designation has been given effect</b>	Given effect to (no lapse date)
<b>Designation hierarchy</b>	Primary
<b>Conditions</b>	No



<p><b>Additional information</b></p>	<ol style="list-style-type: none"> <li>1. Former Designation 54. Rollover designation with minor corrections to schedule (update purpose, remove legal description, add location/address).</li> <li>2. Each of these designations enables the establishment of a school that is able but is not required to cater for all the school years listed in the designation</li> <li>3. “Education Purposes” in the designation purpose means: <ol style="list-style-type: none"> <li>a. Enable the use of the facilities on the designated site by and for the educational benefit of any school age students (i.e. years 0 to 13) and preschool children stated in the Designation Purpose; regardless of whether they are enrolled at any institution located on that designated</li> <li>b. Enable the provision of supervised care and study opportunities for students outside school hours in school</li> <li>c. Enable the provision of community education (e.g. night classes for adults) outside school hours in school</li> <li>d. Include but not limited to the provision of school academic, sporting, social and cultural education and training including through; <ol style="list-style-type: none"> <li>i. Formal or informal school recreational, sporting and outdoor activities and competitions whether carried out during or outside school hours;</li> <li>ii. Formal and informal school cultural activities and competitions whether carried out during or outside school hours; and</li> <li>iii. The provision of specialist hubs and units (including language immersion units and teen parent units) for students with particular educational requirements or special.</li> </ol> </li> <li>e. Enable the use of facilities for purposes associated with the education of students including school assemblies, functions, fair and other gatherings whether carried out during or outside school hours.</li> <li>f. Enable the provision of associated administrative services; car parking and vehicle manoeuvring and health, social service and medical services (including dental clinics and sick bays).</li> <li>g. Enable the housing on site for staff members whose responsibility requires them to live on site (e.g. school caretaker) and their families.</li> </ol> </li> </ol>
--------------------------------------	---

## Assessment and Recommendation

Minor modification:

1. update designation to specific student’s age group, remove legal description, add location/address, add note.

## MEDU-11 Timaru South School

Minister of Education	
<b>Unique identifier and map identifier</b>	MEDU-11
<b>Purpose of the designation</b>	Education Purposes - Primary School (Years 0-8)
<b>Site identifier</b>	Timaru South School College Road
<b>Lapse date or Identification that designation has been given effect</b>	Given effect to (no lapse date)
<b>Designation hierarchy</b>	Primary
<b>Conditions</b>	No
<b>Additional information</b>	<ol style="list-style-type: none"> <li>1. Former Designation 65. Rollover designation with minor corrections to schedule (update purpose, remove legal description, add location/address).</li> <li>2. Each of these designations enables the establishment of a school that is able but is not required to cater for all the school years listed in the designation</li> <li>3. "Education Purposes" in the designation purpose means: <ol style="list-style-type: none"> <li>a. Enable the use of the facilities on the designated site by and for the educational benefit of any school age students (i.e. years 0 to 13) and preschool children stated in the Designation Purpose; regardless of whether they are enrolled at any institution located on that designated</li> <li>b. Enable the provision of supervised care and study opportunities for students outside school hours in school</li> <li>c. Enable the provision of community education (e.g. night classes for adults) outside school hours in school</li> <li>d. Include but not limited to the provision of school academic, sporting, social and cultural education and training including through; <ol style="list-style-type: none"> <li>i. Formal or informal school recreational, sporting and outdoor activities and competitions whether carried out during or outside school hours;</li> <li>ii. Formal and informal school cultural activities and competitions whether carried out during or outside school hours; and</li> <li>iii. The provision of specialist hubs and units (including language immersion units and teen parent units) for students with particular educational requirements or special.</li> </ol> </li> <li>e. Enable the use of facilities for purposes associated with the education of students including school assemblies, functions, fair and other gatherings whether carried out during or outside school hours.</li> <li>f. Enable the provision of associated administrative services; car parking and vehicle manoeuvring and health, social service and medical services (including dental clinics and sick bays). Enable the housing on site for staff members whose responsibility requires them to live on site (e.g. school caretaker) and their families.</li> </ol> </li> </ol>

## Assessment and Recommendation

Minor modification:

1. update designation to specific student's age group, remove legal description, add location/address, add note.

### MEDU-12 Bluestone School (Technical School Site)

Minister of Education	
<b>Unique identifier and map identifier</b>	MEDU-12
<b>Purpose of the designation</b>	Education Purposes - Primary School (Years 0-8)
<b>Site identifier</b>	Bluestone School (Technical School Site) 3 Grey Road, Timaru
<b>Lapse date or Identification that designation has been given effect</b>	Given effect to (no lapse date)
<b>Designation hierarchy</b>	Primary
<b>Conditions</b>	No
<b>Additional information</b>	<ol style="list-style-type: none"> <li>1. Former Designation 75. Rollover designation with minor corrections to schedule (update purpose, remove legal description, add location/address).</li> <li>2. Each of these designations enables the establishment of a school that is able but is not required to cater for all the school years listed in the designation</li> <li>3. "Education Purposes" in the designation purpose means:               <ol style="list-style-type: none"> <li>a. Enable the use of the facilities on the designated site by and for the educational benefit of any school age students (i.e. years 0 to 13) and preschool children stated in the Designation Purpose; regardless of whether they are enrolled at any institution located on that designated</li> <li>b. Enable the provision of supervised care and study opportunities for students outside school hours in school</li> <li>c. Enable the provision of community education (e.g. night classes for adults) outside school hours in school</li> <li>d. Include but not limited to the provision of school academic, sporting, social and cultural education and training including through;                   <ol style="list-style-type: none"> <li>i. Formal or informal school recreational, sporting and outdoor activities and competitions whether carried out during or outside school hours;</li> <li>ii. Formal and informal school cultural activities and competitions whether carried out during or outside school hours; and</li> <li>iii. The provision of specialist hubs and units (including language immersion units and teen parent units) for students with particular educational requirements or special.</li> </ol> </li> </ol> </li> </ol>

	<ul style="list-style-type: none"> <li>e. Enable the use of facilities for purposes associated with the education of students including school assemblies, functions, fair and other gatherings whether carried out during or outside school hours.</li> <li>f. Enable the provision of associated administrative services; car parking and vehicle manoeuvring and health, social service and medical services (including dental clinics and sick bays).</li> <li>g. Enable the housing on site for staff members whose responsibility requires them to live on site (e.g. school caretaker) and their families.</li> </ul>
--	--

## Assessment and Recommendation

Minor modification:

1. update designation to specific student's age group, remove legal description, add location/address, add note.

## MEDU-13 Opihi College

Minister of Education	
<b>Unique identifier and map identifier</b>	MEDU-13
<b>Purpose of the designation</b>	Education Purposes - Secondary School (Years 9-13)
<b>Site identifier</b>	Opihi College 83 Richard Pearse Drive, Temuka
<b>Lapse date or Identification that designation has been given effect</b>	Given effect to (no lapse date)
<b>Designation hierarchy</b>	Primary
<b>Conditions</b>	No
<b>Additional information</b>	<ol style="list-style-type: none"> <li>1. Former Designation 138. Rollover designation with minor corrections to schedule (update purpose, remove legal description, add location/address).</li> <li>2. Each of these designations enables the establishment of a school that is able but is not required to cater for all the school years listed in the designation</li> <li>3. "Education Purposes" in the designation purpose means: <ul style="list-style-type: none"> <li>a. Enable the use of the facilities on the designated site by and for the educational benefit of any school age students (i.e. years 0 to 13) and preschool children stated in the Designation Purpose; regardless of whether they are enrolled at any institution located on that designated</li> <li>b. Enable the provision of supervised care and study opportunities for students outside school hours in school</li> <li>c. Enable the provision of community education (e.g. night classes for adults) outside school hours in school</li> <li>d. Include but not limited to the provision of school academic, sporting, social and cultural education and training including through;</li> </ul> </li> </ol>

	<ul style="list-style-type: none"> <li>i. Formal or informal school recreational, sporting and outdoor activities and competitions whether carried out during or outside school hours;</li> <li>ii. Formal and informal school cultural activities and competitions whether carried out during or outside school hours; and</li> <li>iii. The provision of specialist hubs and units (including language immersion units and teen parent units) for students with particular educational requirements or special.</li> </ul> <ul style="list-style-type: none"> <li>e. Enable the use of facilities for purposes associated with the education of students including school assemblies, functions, fair and other gatherings whether carried out during or outside school hours.</li> <li>f. Enable the provision of associated administrative services; car parking and vehicle manoeuvring and health, social service and medical services (including dental clinics and sick bays).</li> <li>g. Enable the housing on site for staff members whose responsibility requires them to live on site (e.g. school caretaker) and their families.</li> </ul>
--	---

## Assessment and Recommendation

Minor modification:

1. update designation to specific student's age group, remove legal description, add location/address, add note.

## MEDU-14 Barton Rural School

Minister of Education	
<b>Unique identifier and map identifier</b>	MEDU-14
<b>Purpose of the designation</b>	Education Purposes - Primary School (Years 0-8)
<b>Site identifier</b>	Barton Rural School 462 Fairview Road, Timaru
<b>Lapse date or Identification that designation has been given effect</b>	Given effect to (no lapse date)
<b>Designation hierarchy</b>	Primary
<b>Conditions</b>	No
<b>Additional information</b>	<ol style="list-style-type: none"> <li>1. Former Designation 149. Rollover designation with minor corrections to schedule (update purpose, remove legal description, add location/address).</li> <li>2. Each of these designations enables the establishment of a school that is able but is not required to cater for all the school years listed in the designation</li> <li>3. "Education Purposes" in the designation purpose means: <ul style="list-style-type: none"> <li>a. Enable the use of the facilities on the designated site by and for the educational benefit of any school age students (i.e. years 0 to</li> </ul> </li> </ol>

	<p>13) and preschool children stated in the Designation Purpose; regardless of whether they are enrolled at any institution located on that designated</p> <ul style="list-style-type: none"> <li>b. Enable the provision of supervised care and study opportunities for students outside school hours in school</li> <li>c. Enable the provision of community education (e.g. night classes for adults) outside school hours in school</li> <li>d. Include but not limited to the provision of school academic, sporting, social and cultural education and training including through; <ul style="list-style-type: none"> <li>i. Formal or informal school recreational, sporting and outdoor activities and competitions whether carried out during or outside school hours;</li> <li>ii. Formal and informal school cultural activities and competitions whether carried out during or outside school hours; and</li> <li>iii. The provision of specialist hubs and units (including language immersion units and teen parent units) for students with particular educational requirements or special.</li> </ul> </li> <li>e. Enable the use of facilities for purposes associated with the education of students including school assemblies, functions, fair and other gatherings whether carried out during or outside school hours.</li> <li>f. Enable the provision of associated administrative services; car parking and vehicle manoeuvring and health, social service and medical services (including dental clinics and sick bays).</li> <li>g. Enable the housing on site for staff members whose responsibility requires them to live on site (e.g. school caretaker) and their families.</li> </ul>
--	---

## Assessment and Recommendation

Minor modification:

1. update designation to specific student's age group, remove legal description, add location/address, add note.

## MEDU-15 Beaconsfield School

Minister of Education	
<b>Unique identifier and map identifier</b>	MEDU-15
<b>Purpose of the designation</b>	Education Purposes - Primary School (Years 0-8)
<b>Site identifier</b>	Beaconsfield School 40 Guscott Road, RD2, Timaru
<b>Lapse date or Identification that designation has been given effect</b>	Given effect to (no lapse date)
<b>Designation hierarchy</b>	Primary
<b>Conditions</b>	No
<b>Additional information</b>	<ol style="list-style-type: none"> <li>1. Former Designation 150. Rollover designation with minor corrections to schedule (update purpose, remove legal description, add location/address).</li> <li>2. Each of these designations enables the establishment of a school that is able but is not required to cater for all the school years listed in the designation</li> <li>3. "Education Purposes" in the designation purpose means: <ol style="list-style-type: none"> <li>a. Enable the use of the facilities on the designated site by and for the educational benefit of any school age students (i.e. years 0 to 13) and preschool children stated in the Designation Purpose; regardless of whether they are enrolled at any institution located on that designated</li> <li>b. Enable the provision of supervised care and study opportunities for students outside school hours in school</li> <li>c. Enable the provision of community education (e.g. night classes for adults) outside school hours in school</li> <li>d. Include but not limited to the provision of school academic, sporting, social and cultural education and training including through; <ol style="list-style-type: none"> <li>i. Formal or informal school recreational, sporting and outdoor activities and competitions whether carried out during or outside school hours;</li> <li>ii. Formal and informal school cultural activities and competitions whether carried out during or outside school hours; and</li> <li>iii. The provision of specialist hubs and units (including language immersion units and teen parent units) for students with particular educational requirements or special.</li> </ol> </li> <li>e. Enable the use of facilities for purposes associated with the education of students including school assemblies, functions, fair and other gatherings whether carried out during or outside school hours.</li> <li>f. Enable the provision of associated administrative services; car parking and vehicle manoeuvring and health, social service and medical services (including dental clinics and sick bays).</li> </ol> </li> </ol>

	g. Enable the housing on site for staff members whose responsibility requires them to live on site (e.g. school caretaker) and their families.
--	--

## Assessment and Recommendation

Minor modification:

1. update designation to specific student's age group, remove legal description, add location/address, add note.

## MEDU-16 Woodbury School

Minister of Education	
<b>Unique identifier and map identifier</b>	MEDU-16
<b>Purpose of the designation</b>	Education Purposes - Primary School (Years 0-8)
<b>Site identifier</b>	Woodbury School 559 Woodbury Road, Geraldine
<b>Lapse date or Identification that designation has been given effect</b>	Given effect to (no lapse date)
<b>Designation hierarchy</b>	Primary
<b>Conditions</b>	No
<b>Additional information</b>	<ol style="list-style-type: none"> <li>1. Former Designation 157. Rollover designation with minor corrections to schedule (update purpose, remove legal description, add location/address).</li> <li>2. Each of these designations enables the establishment of a school that is able but is not required to cater for all the school years listed in the designation</li> <li>3. "Education Purposes" in the designation purpose means: <ol style="list-style-type: none"> <li>a. Enable the use of the facilities on the designated site by and for the educational benefit of any school age students (i.e. years 0 to 13) and preschool children stated in the Designation Purpose; regardless of whether they are enrolled at any institution located on that designated</li> <li>b. Enable the provision of supervised care and study opportunities for students outside school hours in school</li> <li>c. Enable the provision of community education (e.g. night classes for adults) outside school hours in school</li> <li>d. Include but not limited to the provision of school academic, sporting, social and cultural education and training including through; <ol style="list-style-type: none"> <li>i. Formal or informal school recreational, sporting and outdoor activities and competitions whether carried out during or outside school hours;</li> <li>ii. Formal and informal school cultural activities and competitions whether carried out during or outside school hours; and</li> </ol> </li> </ol> </li> </ol>



	<ul style="list-style-type: none"> <li>iii. The provision of specialist hubs and units (including language immersion units and teen parent units) for students with particular educational requirements or special.</li> <li>e. Enable the use of facilities for purposes associated with the education of students including school assemblies, functions, fair and other gatherings whether carried out during or outside school hours.</li> <li>f. Enable the provision of associated administrative services; car parking and vehicle manoeuvring and health, social service and medical services (including dental clinics and sick bays).</li> <li>a. Enable the housing on site for staff members whose responsibility requires them to live on site (e.g. school caretaker) and their families.</li> </ul>
--	--

## Assessment and Recommendation

Minor modification:

2. update designation to specific student's age group, remove legal description, add location/address, add note.

## MEDU-17 Geraldine High School

Minister of Education	
<b>Unique identifier and map identifier</b>	MEDU-17
<b>Purpose of the designation</b>	Education Purposes - Secondary School (Years 9-13)
<b>Site identifier</b>	Geraldine High School 93 and 99 McKenzie Street, Geraldine
<b>Lapse date or Identification that designation has been given effect</b>	Given effect to (no lapse date)
<b>Designation hierarchy</b>	Primary
<b>Conditions</b>	No
<b>Additional information</b>	<ol style="list-style-type: none"> <li>1. Former Designation 164. Rollover designation with minor corrections to schedule (update purpose, remove legal description, add location/address).</li> <li>2. Each of these designations enables the establishment of a school that is able but is not required to cater for all the school years listed in the designation</li> <li>3. "Education Purposes" in the designation purpose means: <ol style="list-style-type: none"> <li>a. Enable the use of the facilities on the designated site by and for the educational benefit of any school age students (i.e. years 0 to 13) and preschool children stated in the Designation Purpose; regardless of whether they are enrolled at any institution located on that designated</li> <li>b. Enable the provision of supervised care and study opportunities for students outside school hours in school</li> </ol> </li> </ol>

	<ul style="list-style-type: none"> <li>c. Enable the provision of community education (e.g. night classes for adults) outside school hours in school</li> <li>d. Include but not limited to the provision of school academic, sporting, social and cultural education and training including through; <ul style="list-style-type: none"> <li>i. Formal or informal school recreational, sporting and outdoor activities and competitions whether carried out during or outside school hours;</li> <li>ii. Formal and informal school cultural activities and competitions whether carried out during or outside school hours; and</li> <li>iii. The provision of specialist hubs and units (including language immersion units and teen parent units) for students with particular educational requirements or special.</li> </ul> </li> <li>e. Enable the use of facilities for purposes associated with the education of students including school assemblies, functions, fair and other gatherings whether carried out during or outside school hours.</li> <li>f. Enable the provision of associated administrative services; car parking and vehicle manoeuvring and health, social service and medical services (including dental clinics and sick bays).</li> <li>g. Enable the housing on site for staff members whose responsibility requires them to live on site (e.g. school caretaker) and their families.</li> </ul>
--	--

## Assessment and Recommendation

Minor modification:

1. update designation to specific student's age group, remove legal description, add location/address, add note.

## MEDU-18 Geraldine Primary School

Minister of Education	
<b>Unique identifier and map identifier</b>	MEDU-18
<b>Purpose of the designation</b>	Education Purposes - Primary School (Years 0-8)
<b>Site identifier</b>	Geraldine Primary School 73 Wilson Street, Geraldine
<b>Lapse date or Identification that designation has been given effect</b>	Given effect to (no lapse date)
<b>Designation hierarchy</b>	Primary
<b>Conditions</b>	No
<b>Additional information</b>	1. Former Designation 165. Rollover designation with minor corrections to schedule (update purpose, remove legal description, add location/address).

	<p>2. Each of these designations enables the establishment of a school that is able but is not required to cater for all the school years listed in the designation</p> <p>3. “Education Purposes” in the designation purpose means:</p> <ol style="list-style-type: none"> <li>a. Enable the use of the facilities on the designated site by and for the educational benefit of any school age students (i.e. years 0 to 13) and preschool children stated in the Designation Purpose; regardless of whether they are enrolled at any institution located on that designated</li> <li>b. Enable the provision of supervised care and study opportunities for students outside school hours in school</li> <li>c. Enable the provision of community education (e.g. night classes for adults) outside school hours in school</li> <li>d. Include but not limited to the provision of school academic, sporting, social and cultural education and training including through; <ol style="list-style-type: none"> <li>i. Formal or informal school recreational, sporting and outdoor activities and competitions whether carried out during or outside school hours;</li> <li>ii. Formal and informal school cultural activities and competitions whether carried out during or outside school hours; and</li> <li>iii. The provision of specialist hubs and units (including language immersion units and teen parent units) for students with particular educational requirements or special.</li> </ol> </li> <li>e. Enable the use of facilities for purposes associated with the education of students including school assemblies, functions, fair and other gatherings whether carried out during or outside school hours.</li> <li>f. Enable the provision of associated administrative services; car parking and vehicle manoeuvring and health, social service and medical services (including dental clinics and sick bays).</li> <li>g. Enable the housing on site for staff members whose responsibility requires them to live on site (e.g. school caretaker) and their families.</li> </ol>
--	--

## Assessment and Recommendation

Minor modification:

1. update designation to specific student’s age group, remove legal description, add location/address, add note.

## MEDU-19 Winchester Rural School

Minister of Education	
<b>Unique identifier and map identifier</b>	MEDU-19
<b>Purpose of the designation</b>	Education Purposes - Primary School (Years 0-8)
<b>Site identifier</b>	Winchester Rural School 14 Rise Road, Winchester-Milford
<b>Lapse date or Identification that designation has been given effect</b>	Given effect to (no lapse date)
<b>Designation hierarchy</b>	Primary
<b>Conditions</b>	No
<b>Additional information</b>	<ol style="list-style-type: none"> <li>1. Former Designation 166. Rollover designation with minor corrections to schedule (update purpose, remove legal description, add location/address).</li> <li>2. Each of these designations enables the establishment of a school that is able but is not required to cater for all the school years listed in the designation</li> <li>3. "Education Purposes" in the designation purpose means: <ol style="list-style-type: none"> <li>a. Enable the use of the facilities on the designated site by and for the educational benefit of any school age students (i.e. years 0 to 13) and preschool children stated in the Designation Purpose; regardless of whether they are enrolled at any institution located on that designated</li> <li>b. Enable the provision of supervised care and study opportunities for students outside school hours in school</li> <li>c. Enable the provision of community education (e.g. night classes for adults) outside school hours in school</li> <li>d. Include but not limited to the provision of school academic, sporting, social and cultural education and training including through; <ol style="list-style-type: none"> <li>i. Formal or informal school recreational, sporting and outdoor activities and competitions whether carried out during or outside school hours;</li> <li>ii. Formal and informal school cultural activities and competitions whether carried out during or outside school hours; and</li> <li>iii. The provision of specialist hubs and units (including language immersion units and teen parent units) for students with particular educational requirements or special.</li> </ol> </li> <li>e. Enable the use of facilities for purposes associated with the education of students including school assemblies, functions, fair and other gatherings whether carried out during or outside school hours.</li> <li>f. Enable the provision of associated administrative services; car parking and vehicle manoeuvring and health, social service and medical services (including dental clinics and sick bays).</li> </ol> </li> </ol>

	g. Enable the housing on site for staff members whose responsibility requires them to live on site (e.g. school caretaker) and their families.
--	--

## Assessment and Recommendation

Minor modification:

1. update designation to specific student's age group, remove legal description, add location/address, add note.

## MEDU-20 Temuka Primary School

Minister of Education	
<b>Unique identifier and map identifier</b>	MEDU-20
<b>Purpose of the designation</b>	Education Purposes - Primary School (Years 0-8)
<b>Site identifier</b>	Temuka Primary School 9 Hayhurst Street, Temuka
<b>Lapse date or Identification that designation has been given effect</b>	Given effect to (no lapse date)
<b>Designation hierarchy</b>	Primary
<b>Conditions</b>	No
<b>Additional information</b>	<ol style="list-style-type: none"> <li>1. Former Designation 180. Rollover designation with minor corrections to schedule (update purpose, remove legal description, add location/address, adjust designation boundary).</li> <li>2. Each of these designations enables the establishment of a school that is able but is not required to cater for all the school years listed in the designation</li> <li>3. "Education Purposes" in the designation purpose means: <ol style="list-style-type: none"> <li>a. Enable the use of the facilities on the designated site by and for the educational benefit of any school age students (i.e. years 0 to 13) and preschool children stated in the Designation Purpose; regardless of whether they are enrolled at any institution located on that designated</li> <li>b. Enable the provision of supervised care and study opportunities for students outside school hours in school</li> <li>c. Enable the provision of community education (e.g. night classes for adults) outside school hours in school</li> <li>d. Include but not limited to the provision of school academic, sporting, social and cultural education and training including through; <ol style="list-style-type: none"> <li>i. Formal or informal school recreational, sporting and outdoor activities and competitions whether carried out during or outside school hours;</li> <li>ii. Formal and informal school cultural activities and competitions whether carried out during or outside school hours; and</li> </ol> </li> </ol> </li> </ol>

	<ul style="list-style-type: none"> <li>iii. The provision of specialist hubs and units (including language immersion units and teen parent units) for students with particular educational requirements or special.</li> <li>e. Enable the use of facilities for purposes associated with the education of students including school assemblies, functions, fair and other gatherings whether carried out during or outside school hours.</li> <li>f. Enable the provision of associated administrative services; car parking and vehicle manoeuvring and health, social service and medical services (including dental clinics and sick bays).</li> <li>g. Enable the housing on site for staff members whose responsibility requires them to live on site (e.g. school caretaker) and their families.</li> </ul>
--	--

## Assessment and Recommendation

Minor modification:

1. update designation purpose to specific student's age group, remove legal description, add location/address, add note.

## MEDU-21 Arowhenua Maori School

Minister of Education	
<b>Unique identifier and map identifier</b>	MEDU-21
<b>Purpose of the designation</b>	Education Purposes - Primary School (Years 0-8)
<b>Site identifier</b>	Arowhenua Maori School 33 Hurapa Street, Temuka
<b>Lapse date or Identification that designation has been given effect</b>	Given effect to (no lapse date)
<b>Designation hierarchy</b>	Primary
<b>Conditions</b>	No
<b>Additional information</b>	<ol style="list-style-type: none"> <li>1. Former Designation 181. Rollover designation with minor corrections to schedule (update purpose, remove legal description, add location/address).</li> <li>2. Each of these designations enables the establishment of a school that is able but is not required to cater for all the school years listed in the designation</li> <li>3. "Education Purposes" in the designation purpose means: <ol style="list-style-type: none"> <li>a. Enable the use of the facilities on the designated site by and for the educational benefit of any school age students (i.e. years 0 to 13) and preschool children stated in the Designation Purpose; regardless of whether they are enrolled at any institution located on that designated</li> <li>b. Enable the provision of supervised care and study opportunities for students outside school hours in school</li> </ol> </li> </ol>

	<ul style="list-style-type: none"> <li>c. Enable the provision of community education (e.g. night classes for adults) outside school hours in school</li> <li>d. Include but not limited to the provision of school academic, sporting, social and cultural education and training including through; <ul style="list-style-type: none"> <li>i. Formal or informal school recreational, sporting and outdoor activities and competitions whether carried out during or outside school hours;</li> <li>ii. Formal and informal school cultural activities and competitions whether carried out during or outside school hours; and</li> <li>iii. The provision of specialist hubs and units (including language immersion units and teen parent units) for students with particular educational requirements or special.</li> </ul> </li> <li>e. Enable the use of facilities for purposes associated with the education of students including school assemblies, functions, fair and other gatherings whether carried out during or outside school hours.</li> <li>f. Enable the provision of associated administrative services; car parking and vehicle manoeuvring and health, social service and medical services (including dental clinics and sick bays).</li> <li>a. Enable the housing on site for staff members whose responsibility requires them to live on site (e.g. school caretaker) and their families.</li> </ul>
--	--

## Assessment and Recommendation

Minor modification:

1. update designation purpose to specific student's age group, remove legal description, add location/address, add note.

## MEDU-22 Pleasant Point Primary School

Minister of Education	
<b>Unique identifier and map identifier</b>	MEDU-22
<b>Purpose of the designation</b>	Education Purposes - Primary and Secondary School (Years 0-13)
<b>Site identifier</b>	Pleasant Point Primary School 31 Halstead Road, Pleasant Point
<b>Lapse date or Identification that designation has been given effect</b>	Given effect to (no lapse date)
<b>Designation hierarchy</b>	Primary
<b>Conditions</b>	No
<b>Additional information</b>	1. Former Designation 183. Rollover designation with minor corrections to schedule (update designation to specific student's age group, remove legal description, add location/address).

	<ol style="list-style-type: none"> <li>2. Each of these designations enables the establishment of a school that is able but is not required to cater for all the school years listed in the designation</li> <li>3. "Education Purposes" in the designation purpose means: <ol style="list-style-type: none"> <li>a. Enable the use of the facilities on the designated site by and for the educational benefit of any school age students (i.e. years 0 to 13) and preschool children stated in the Designation Purpose; regardless of whether they are enrolled at any institution located on that designated</li> <li>b. Enable the provision of supervised care and study opportunities for students outside school hours in school</li> <li>c. Enable the provision of community education (e.g. night classes for adults) outside school hours in school</li> <li>d. Include but not limited to the provision of school academic, sporting, social and cultural education and training including through; <ol style="list-style-type: none"> <li>i. Formal or informal school recreational, sporting and outdoor activities and competitions whether carried out during or outside school hours;</li> <li>ii. Formal and informal school cultural activities and competitions whether carried out during or outside school hours; and</li> <li>iii. The provision of specialist hubs and units (including language immersion units and teen parent units) for students with particular educational requirements or special.</li> </ol> </li> <li>e. Enable the use of facilities for purposes associated with the education of students including school assemblies, functions, fair and other gatherings whether carried out during or outside school hours.</li> <li>f. Enable the provision of associated administrative services; car parking and vehicle manoeuvring and health, social service and medical services (including dental clinics and sick bays).</li> <li>g. Enable the housing on site for staff members whose responsibility requires them to live on site (e.g. school caretaker) and their families.</li> </ol> </li> </ol>
--	--

## Assessment and Recommendation

Minor modification:

1. update designation purpose to specific student's age group, remove legal description, add location/address, add note.



## MEDU-23 Craighead Diocesan

Minister of Education	
<b>Unique identifier and map identifier</b>	MEDU-23
<b>Purpose of the designation</b>	Education Purposes - Intermediate and Secondary School (Years 7-13)
<b>Site identifier</b>	Craighead Diocesan 1 Wrights Ave, Timaru
<b>Lapse date or Identification that designation has been given effect</b>	Given effect to (no lapse date)
<b>Designation hierarchy</b>	Primary
<b>Conditions</b>	No
<b>Additional information</b>	<ol style="list-style-type: none"> <li>1. Former Designation 193. Rollover designation with minor corrections to schedule (update purpose, remove legal description, add location/address).</li> <li>2. Each of these designations enables the establishment of a school that is able but is not required to cater for all the school years listed in the designation</li> <li>3. "Education Purposes" in the designation purpose means: <ol style="list-style-type: none"> <li>a. Enable the use of the facilities on the designated site by and for the educational benefit of any school age students (i.e. years 0 to 13) and preschool children stated in the Designation Purpose; regardless of whether they are enrolled at any institution located on that designated</li> <li>b. Enable the provision of supervised care and study opportunities for students outside school hours in school</li> <li>c. Enable the provision of community education (e.g. night classes for adults) outside school hours in school</li> <li>d. Include but not limited to the provision of school academic, sporting, social and cultural education and training including through; <ol style="list-style-type: none"> <li>i. Formal or informal school recreational, sporting and outdoor activities and competitions whether carried out during or outside school hours;</li> <li>ii. Formal and informal school cultural activities and competitions whether carried out during or outside school hours; and</li> <li>iii. The provision of specialist hubs and units (including language immersion units and teen parent units) for students with particular educational requirements or special.</li> </ol> </li> <li>e. Enable the use of facilities for purposes associated with the education of students including school assemblies, functions, fair and other gatherings whether carried out during or outside school hours.</li> <li>f. Enable the provision of associated administrative services; car parking and vehicle manoeuvring and health, social service and medical services (including dental clinics and sick bays).</li> </ol> </li> </ol>

	g. Enable the housing on site for staff members whose responsibility requires them to live on site (e.g. school caretaker) and their families.
--	--

## Assessment and Recommendation

Minor modification:

1. update designation purpose to specific student's age group, remove legal description, add location/address, add note.

## MEDU-24 St Joseph's School, Timaru

Minister of Education	
<b>Unique identifier and map identifier</b>	MEDU-24
<b>Purpose of the designation</b>	Education Purposes - Primary and Intermediate School (Years 1-8)
<b>Site identifier</b>	St Joseph's School, Timaru 50 Kelvin Street, Timaru
<b>Lapse date or Identification that designation has been given effect</b>	Given effect to (no lapse date)
<b>Designation hierarchy</b>	Primary
<b>Conditions</b>	No
<b>Additional information</b>	<ol style="list-style-type: none"> <li>1. New designation.</li> <li>2. Each of these designations enables the establishment of a school that is able but is not required to cater for all the school years listed in the designation</li> <li>3. "Education Purposes" in the designation purpose means: <ol style="list-style-type: none"> <li>a. Enable the use of the facilities on the designated site by and for the educational benefit of any school age students (i.e. years 0 to 13) and preschool children stated in the Designation Purpose; regardless of whether they are enrolled at any institution located on that designated</li> <li>b. Enable the provision of supervised care and study opportunities for students outside school hours in school</li> <li>c. Enable the provision of community education (e.g. night classes for adults) outside school hours in school</li> <li>d. Include but not limited to the provision of school academic, sporting, social and cultural education and training including through; <ol style="list-style-type: none"> <li>i. Formal or informal school recreational, sporting and outdoor activities and competitions whether carried out during or outside school hours;</li> <li>ii. Formal and informal school cultural activities and competitions whether carried out during or outside school hours; and</li> <li>iii. The provision of specialist hubs and units (including language immersion units and teen parent units) for</li> </ol> </li> </ol> </li> </ol>

	<p>students with particular educational requirements or special.</p> <p>e. Enable the use of facilities for purposes associated with the education of students including school assemblies, functions, fair and other gatherings whether carried out during or outside school hours.</p> <p>f. Enable the provision of associated administrative services; car parking and vehicle manoeuvring and health, social service and medical services (including dental clinics and sick bays).</p> <p>g. Enable the housing on site for staff members whose responsibility requires them to live on site (e.g. school caretaker) and their families.</p>
--	--

## New designation

This is a proposed new designation. For details of the notice of requirement, please see

<https://www.timaru.govt.nz/pdp-supporting-info>

## MEDU-25 St Joseph’s School, Pleasant Point

Minister of Education	
<b>Unique identifier and map identifier</b>	MEDU-25
<b>Purpose of the designation</b>	Education Purposes - Primary and Intermediate School (Years 1-8)
<b>Site identifier</b>	St Joseph’s School, Pleasant Point 29 Afghan Street, Pleasant Point
<b>Lapse date or Identification that designation has been given effect</b>	Given effect to (no lapse date)
<b>Designation hierarchy</b>	Primary
<b>Conditions</b>	No
<b>Additional information</b>	<ol style="list-style-type: none"> <li>1. New designation.</li> <li>2. Each of these designations enables the establishment of a school that is able but is not required to cater for all the school years listed in the designation</li> <li>3. “Education Purposes” in the designation purpose means: <ol style="list-style-type: none"> <li>a. Enable the use of the facilities on the designated site by and for the educational benefit of any school age students (i.e. years 0 to 13) and preschool children stated in the Designation Purpose; regardless of whether they are enrolled at any institution located on that designated</li> <li>b. Enable the provision of supervised care and study opportunities for students outside school hours in school</li> <li>c. Enable the provision of community education (e.g. night classes for adults) outside school hours in school</li> <li>d. Include but not limited to the provision of school academic, sporting, social and cultural education and training including through;</li> </ol> </li> </ol>

	<ul style="list-style-type: none"> <li>i. Formal or informal school recreational, sporting and outdoor activities and competitions whether carried out during or outside school hours;</li> <li>ii. Formal and informal school cultural activities and competitions whether carried out during or outside school hours; and</li> <li>iii. The provision of specialist hubs and units (including language immersion units and teen parent units) for students with particular educational requirements or special.</li> </ul> <ul style="list-style-type: none"> <li>e. Enable the use of facilities for purposes associated with the education of students including school assemblies, functions, fair and other gatherings whether carried out during or outside school hours.</li> <li>f. Enable the provision of associated administrative services; car parking and vehicle manoeuvring and health, social service and medical services (including dental clinics and sick bays).</li> <li>g. Enable the housing on site for staff members whose responsibility requires them to live on site (e.g. school caretaker) and their families.</li> </ul>
--	---

## New designation

This is a proposed new designation. For details of the notice of requirement, please see <https://www.timaru.govt.nz/pdp-supporting-info>.

## MEDU-26 St Joseph’s School, Temuka

Minister of Education	
<b>Unique identifier and map identifier</b>	MEDU-26
<b>Purpose of the designation</b>	Education Purposes - Primary and Intermediate School (Years 1-8)
<b>Site identifier</b>	St Joseph’s School, Temuka 31 Wilkin Street, Temuka
<b>Lapse date or Identification that designation has been given effect</b>	Given effect to (no lapse date)
<b>Designation hierarchy</b>	Primary
<b>Conditions</b>	No
<b>Additional information</b>	<ol style="list-style-type: none"> <li>1. New designation.</li> <li>2. Each of these designations enables the establishment of a school that is able but is not required to cater for all the school years listed in the designation</li> <li>3. “Education Purposes” in the designation purpose means: <ol style="list-style-type: none"> <li>a. Enable the use of the facilities on the designated site by and for the educational benefit of any school age students (i.e. years 0 to 13) and preschool children stated in the Designation Purpose; regardless of whether they are enrolled at any institution located on that designated</li> </ol> </li> </ol>

	<ul style="list-style-type: none"> <li>b. Enable the provision of supervised care and study opportunities for students outside school hours in school</li> <li>c. Enable the provision of community education (e.g. night classes for adults) outside school hours in school</li> <li>d. Include but not limited to the provision of school academic, sporting, social and cultural education and training including through; <ul style="list-style-type: none"> <li>i. Formal or informal school recreational, sporting and outdoor activities and competitions whether carried out during or outside school hours;</li> <li>ii. Formal and informal school cultural activities and competitions whether carried out during or outside school hours; and</li> <li>iii. The provision of specialist hubs and units (including language immersion units and teen parent units) for students with particular educational requirements or special.</li> </ul> </li> <li>e. Enable the use of facilities for purposes associated with the education of students including school assemblies, functions, fair and other gatherings whether carried out during or outside school hours.</li> <li>f. Enable the provision of associated administrative services; car parking and vehicle manoeuvring and health, social service and medical services (including dental clinics and sick bays).</li> <li>g. Enable the housing on site for staff members whose responsibility requires them to live on site (e.g. school caretaker) and their families.</li> </ul>
--	--

## New designation

This is a proposed new designation. For details of the notice of requirement, please see <https://www.timaru.govt.nz/pdp-supporting-info>.

## MEDU-27 Roncalli College, Timaru

Minister of Education	
<b>Unique identifier and map identifier</b>	MEDU-27
<b>Purpose of the designation</b>	Education Purposes - High School (Years 9-13)
<b>Site identifier</b>	Roncalli College, Timaru Wellington Street, Timaru
<b>Lapse date or Identification that designation has been given effect</b>	Given effect to (no lapse date)
<b>Designation hierarchy</b>	Primary
<b>Conditions</b>	No
<b>Additional information</b>	<ol style="list-style-type: none"> <li>1. New designation.</li> <li>2. Each of these designations enables the establishment of a school that is able but is not required to cater for all the school years listed in the designation</li> </ol>

	<p>3. “Education Purposes” in the designation purpose means:</p> <ol style="list-style-type: none"> <li>a. Enable the use of the facilities on the designated site by and for the educational benefit of any school age students (i.e. years 0 to 13) and preschool children stated in the Designation Purpose; regardless of whether they are enrolled at any institution located on that designated</li> <li>b. Enable the provision of supervised care and study opportunities for students outside school hours in school</li> <li>c. Enable the provision of community education (e.g. night classes for adults) outside school hours in school</li> <li>d. Include but not limited to the provision of school academic, sporting, social and cultural education and training including through; <ol style="list-style-type: none"> <li>i. Formal or informal school recreational, sporting and outdoor activities and competitions whether carried out during or outside school hours;</li> <li>ii. Formal and informal school cultural activities and competitions whether carried out during or outside school hours; and</li> <li>iii. The provision of specialist hubs and units (including language immersion units and teen parent units) for students with particular educational requirements or special.</li> </ol> </li> <li>e. Enable the use of facilities for purposes associated with the education of students including school assemblies, functions, fair and other gatherings whether carried out during or outside school hours.</li> <li>f. Enable the provision of associated administrative services; car parking and vehicle manoeuvring and health, social service and medical services (including dental clinics and sick bays).</li> <li>g. Enable the housing on site for staff members whose responsibility requires them to live on site (e.g. school caretaker) and their families.</li> </ol>
--	--

## New designation

This is a proposed new designation. For details of the notice of requirement, please see <https://www.timaru.govt.nz/pdp-supporting-info>.

## MEDU-28 Scared Heart School, Timaru

Minister of Education	
<b>Unique identifier and map identifier</b>	MEDU-28
<b>Purpose of the designation</b>	Education Purposes- Primary School (Years 1-8)
<b>Site identifier</b>	Scared Heart School, Timaru 54 Heaton Street, Timaru
<b>Lapse date or Identification that designation has been given effect</b>	Given effect to (no lapse date)
<b>Designation hierarchy</b>	Primary

Conditions	No
<b>Additional information</b>	<ol style="list-style-type: none"> <li>1. New designation.</li> <li>2. Each of these designations enables the establishment of a school that is able but is not required to cater for all the school years listed in the designation</li> <li>3. “Education Purposes” in the designation purpose means: <ol style="list-style-type: none"> <li>a. Enable the use of the facilities on the designated site by and for the educational benefit of any school age students (i.e. years 0 to 13) and preschool children stated in the Designation Purpose; regardless of whether they are enrolled at any institution located on that designated</li> <li>b. Enable the provision of supervised care and study opportunities for students outside school hours in school</li> <li>c. Enable the provision of community education (e.g. night classes for adults) outside school hours in school</li> <li>d. Include but not limited to the provision of school academic, sporting, social and cultural education and training including through; <ol style="list-style-type: none"> <li>i. Formal or informal school recreational, sporting and outdoor activities and competitions whether carried out during or outside school hours;</li> <li>ii. Formal and informal school cultural activities and competitions whether carried out during or outside school hours; and</li> <li>iii. The provision of specialist hubs and units (including language immersion units and teen parent units) for students with particular educational requirements or special.</li> </ol> </li> <li>e. Enable the use of facilities for purposes associated with the education of students including school assemblies, functions, fair and other gatherings whether carried out during or outside school hours.</li> <li>f. Enable the provision of associated administrative services; car parking and vehicle manoeuvring and health, social service and medical services (including dental clinics and sick bays). <ol style="list-style-type: none"> <li>a. Enable the housing on site for staff members whose responsibility requires them to live on site (e.g. school caretaker) and their families.</li> </ol> </li> </ol> </li> </ol>

## New designation

This is a proposed new designation. For details of the notice of requirement, please see <https://www.timaru.govt.nz/pdp-supporting-info>.

## 9. MPOL – Minister of Police (New Zealand Police)

### MPOL-1 Timaru Police Station

Minister of Police / NZ Police	
<b>Unique identifier and map identifier</b>	MPOL-1
<b>Purpose of the designation</b>	Police Station
<b>Site identifier</b>	Timaru Police Station 20 North Street, Timaru

<b>Lapse date or Identification that designation has been given effect</b>	Given effect to (no lapse date)
<b>Designation hierarchy</b>	Primary
<b>Conditions</b>	No
<b>Additional information</b>	Former Designation 77 Rollover designation with minor corrections to schedule (remove legal description, add location/address).

### Assessment and Recommendation

Minor modification:

1. remove legal description, add location/address.

### MPOL-2 Geraldine Police Station

Minister of Police / NZ Police	
<b>Unique identifier and map identifier</b>	MPOL-2
<b>Purpose of the designation</b>	Police Station
<b>Site identifier</b>	Geraldine Police Station  45 Talbot Street, Geraldine
<b>Lapse date or Identification that designation has been given effect</b>	Given effect to (no lapse date)
<b>Designation hierarchy</b>	Primary
<b>Conditions</b>	No
<b>Additional information</b>	Former Designation 161  Rollover designation with minor corrections to schedule (remove legal description, add location/address).

### Assessment and Recommendation

Minor modification:

1. remove legal description, add location/address.

### MPOL-3 Temuka Police Station

Minister of Police / NZ Police	
<b>Unique identifier and map identifier</b>	MPOL-3
<b>Purpose of the designation</b>	Police Station
<b>Site identifier</b>	Temuka Police Station  20 Domain Avenue, Temuka
<b>Lapse date or Identification that designation has been given effect</b>	Given effect to (no lapse date)
<b>Designation hierarchy</b>	Primary
<b>Conditions</b>	No



<b>Additional information</b>	Former Designation 172  Rollover designation with minor updates to schedule (remove legal description, add location/address).
-------------------------------	---

### Assessment and Recommendation

Minor modification:

1. remove legal description, add location/address.

### MPOL-4 Pleasant Point Police Station

Minister of Police / NZ Police	
<b>Unique identifier and map identifier</b>	MPOL-4
<b>Purpose of the designation</b>	Police Station and Residence
<b>Site identifier</b>	Pleasant Point Police Station  129 Main Road, Pleasant Point
<b>Lapse date or Identification that designation has been given effect</b>	Given effect to (no lapse date)
<b>Designation hierarchy</b>	Primary
<b>Conditions</b>	No
<b>Additional information</b>	Former Designation 184  Rollover designation with minor corrections to schedule (remove legal description, add location/address).

### Assessment and Recommendation

Minor modification:

1. remove legal description, add location/address.

## 10. MJUS – Minister of Justice

### MJUS-1 Timaru District Court

Minister of Justice	
Unique identifier and map identifier	MJUS-1
Purpose of the designation	Judicial, court, tribunal and related purposes including collection of fines and reparation, administration, support, custodial services, and ancillary activities. Works include development and operation of land and buildings for aforementioned purposes.
Site identifier	Timaru District Court  14 North Street and Heaton Street, Timaru
Lapse date or Identification that designation has been given effect	Given effect to (no lapse date)
Designation hierarchy	Primary
Conditions	No
Additional information	Former Designation 78  Rollover designation with minor corrections to schedule (update purpose, remove legal description, add site name/address).

### Assessment and Recommendation

Minor modification:

1. update requiring authority from 'Department of Justice' to 'Minister of Justice';
2. update designation purpose from 'Courthouse' to be more specific.
3. remove legal description.
4. add location/address.

## 11. NZTA – New Zealand Transport Agency

### NZTA-1 State Highway 1

New Zealand Transport Agency	
Unique identifier and map identifier	NZTA-1
Purpose of the designation	To undertake construction, maintenance, operation, use and improvement of the state highway network and associated infrastructure.
Site identifier	State Highway 1 from the Ashburton District Council boundary in the north to the Waimate District Council boundary in the south.
Lapse date or Identification that designation has been given effect	Designation has been given effect to (i.e. no lapse date)
Designation hierarchy	Primary
Conditions	No
Additional information	1. Rollover designation merged all designations for State Highway 1 into one with minor amendments to schedule (remove legal description, add location/address, update designation purpose).

	<p>2. The following sections of State Highway 1 are a Limited Access Road, as declared under Section 88 of the Government Roding Powers Act 1989:</p> <ul style="list-style-type: none"> <li>• from the Rangitata River Bridge to Muff Road, Orari as declared by NZ Gazette 103, Page 2567, Dated 28th August 1980;</li> <li>• from Opuha Street, Orari to Lachlan Street, Temuka Bypass as declared by NZ Gazette 47, Page 1214, Dated 18th May 1985;</li> <li>• from Temuka Borough Southern Boundary to Flemington Street, Timaru as declared by NZ Gazette 82, Page 2644, Dated 18th December 1969;</li> <li>• from Saltwater Creek, Timaru to Sands Road, Pareora as declared by the NZ Gazette 16, Page 465, Dated 1st March 1979.</li> </ul>
--	--

## Assessment and Recommendation

Minor modification:

1. update requiring authority from 'Transit New Zealand' to 'New Zealand Transport Agency';
2. merge all designation for State Highway 1 into one.
3. small alternation of designation boundary to align with the formed road.
4. remove legal description.
5. add location/address.

For details of amendments, please see <https://www.timaru.govt.nz/pdp-supporting-info>.

## NZTA-2 State Highway 8

New Zealand Transport Agency	
<b>Unique identifier and map identifier</b>	NZTA-2
<b>Purpose of the designation</b>	To undertake construction, maintenance, operation, use and improvement of the state highway network and associated infrastructure.
<b>Site identifier</b>	State Highway 8 from the Mackenzie District Council boundary in the west to the intersection with State Highway 1, Washdyke in the east.
<b>Lapse date or Identification that designation has been given effect</b>	Designation has been given effect to (i.e. no lapse date)
<b>Designation hierarchy</b>	Primary
<b>Conditions</b>	No
<b>Additional information</b>	<ol style="list-style-type: none"> <li>1. Rollover designation merged all designations for State Highway 8 into one with minor amendments to schedule (remove legal description, add location/address, update designation purpose).</li> <li>2. The following sections of State Highway 8 are a Limited Access Road, as declared under Section 88 of the Government Roding Powers Act 1989: <ul style="list-style-type: none"> <li>• From Prohibition Road, Pleasant Point to Manuka Street, Pleasant Point as declared by NZ Gazette 121 Page 2768, Dated 19th December 1973;</li> <li>• From George Street, Pleasant Point to the northern boundary of Lot 3 DP 558 as declared by NZ Gazette 54 Page 1076, Dated 7th June 1973.</li> </ul> </li> </ol>

	<ul style="list-style-type: none"> <li>From the northern boundary of Lot 3 DP 558 to intersection with State Highway 1, Washdyke as declared by NZ Gazette 57, page 1612, Dated 29th May 2003.</li> </ul>
--	---

## Assessment and Recommendation

Minor modification:

1. update requiring authority from 'Transit New Zealand' to 'New Zealand Transport Agency';
2. merge all designation for State Highway 8 into one.
3. small alternation of designation boundary to align with the formed road.
4. remove legal description.
5. add location/address.

For details of amendments, please see <https://www.timaru.govt.nz/pdp-supporting-info>.

## NZTA-3 State Highway 78

New Zealand Transport Agency	
<b>Unique identifier and map identifier</b>	NZTA-3
<b>Purpose of the designation</b>	To undertake construction, maintenance, operation, use and improvement of the state highway network and associated infrastructure.
<b>Site identifier</b>	State Highway 78 from the Intersection with State Highway 1 at Timaru in the west to Marine Parade, Timaru in the east.
<b>Lapse date or Identification that designation has been given effect</b>	Designation has been given effect to (i.e. no lapse date)
<b>Designation hierarchy</b>	Primary
<b>Conditions</b>	No
<b>Additional information</b>	Rollover designation merged all designations for State Highway 78 into one with minor amendments to schedule (remove legal description, add location/address, update designation purpose).

## Assessment and Recommendation

Minor modification:

1. update requiring authority from 'Transit New Zealand' to 'New Zealand Transport Agency';
2. merge all designation for State Highway 78 into one.
3. small alternation of designation boundary to align with the formed road.
4. remove legal description.
5. add location/address.

For details of amendments, please see <https://www.timaru.govt.nz/pdp-supporting-info>.

## NZTA-4 State Highway 79

New Zealand Transport Agency	
<b>Unique identifier and map identifier</b>	NZTA-4
<b>Purpose of the designation</b>	To undertake construction, maintenance, operation, use and improvement of the state highway network and associated infrastructure.

<b>Site identifier</b>	State Highway 79 from the Mackenzie District Council boundary in the west to the intersection with State Highway 1 at Rangitata in the east.
<b>Lapse date or Identification that designation has been given effect</b>	Designation has been given effect to (i.e. no lapse date)
<b>Designation hierarchy</b>	Primary
<b>Conditions</b>	No
<b>Additional information</b>	Rollover designation merged all designations for State Highway 79 into one with minor amendments to schedule (remove legal description, add location/address, update designation purpose).

## Assessment and Recommendation

Minor modification:

1. update requiring authority from 'Transit New Zealand' to 'New Zealand Transport Agency';
2. merge all designation for State Highway 79 into one.
3. small alternation of designation boundary to align with the formed road.
4. remove legal description.
5. add location/address.

For details of amendments, please see <https://www.timaru.govt.nz/pdp-supporting-info>.

## 12. SPK – Spark New Zealand Ltd

### SPK-1 Washdyke Exchange

Spark New Zealand Trading Ltd	
<b>Unique identifier and map identifier</b>	SPK-1
<b>Purpose of the designation</b>	Telecommunications and Radio Communications and Ancillary
<b>Site identifier</b>	Washdyke Exchange 6 Racecourse Road, Washdyke
<b>Lapse date or Identification that designation has been given effect</b>	Given effect to (no lapse date)
<b>Designation hierarchy</b>	Secondary
<b>Conditions</b>	No
<b>Additional information</b>	See also Designation CNZ-1 Former Designation 12 Rollover designation with minor corrections to schedule (update requiring authority, add site name/address, remove legal description).

### Assessment and Recommendation

Minor modification:

1. Update requiring authority from 'Telecom New Zealand Limited and Telecom Mobile Limited' to 'Spark New Zealand Trading Ltd'.
2. Added secondary designation from original designation.
3. Add site name/address, remove legal description.

### SPK-2 Gleniti Exchange

Spark New Zealand Trading Ltd	
<b>Unique identifier and map identifier</b>	SPK-2
<b>Purpose of the designation</b>	Telecommunications and Radio Communications and Ancillary
<b>Site identifier</b>	Gleniti Exchange 391 Wai-iti Road, Gleniti Timaru
<b>Lapse date or Identification that designation has been given effect</b>	Given effect to (no lapse date)
<b>Designation hierarchy</b>	Secondary
<b>Conditions</b>	No
<b>Additional information</b>	See also Designation CNZ-2 Former Designation 34 Rollover designation with minor corrections to schedule (update requiring authority, add site name/address, remove legal description).

### Assessment and Recommendation

1. Update requiring authority from 'Telecom New Zealand Limited and Telecom Mobile Limited' to 'Spark New Zealand Trading Ltd'.
2. Added secondary designation from original designation.
3. Add site name/address, remove legal description.

### SPK-3 Timaru Exchange

Spark New Zealand Trading Ltd	
<b>Unique identifier and map identifier</b>	SPK-3
<b>Purpose of the designation</b>	Telecommunications and Radio Communications and Ancillary
<b>Site identifier</b>	Timaru Exchange 22 Sophia Street, Timaru
<b>Lapse date or Identification that designation has been given effect</b>	Given effect to (no lapse date)
<b>Designation hierarchy</b>	Primary
<b>Conditions</b>	No
<b>Additional information</b>	Former Designation 76  Rollover designation with minor corrections to schedule (update requiring authority, add site name/address, remove legal description).

### Assessment and Recommendation

Minor modification:

1. Update requiring authority from 'Telecom New Zealand Limited and Telecom Mobile Limited' to 'Spark New Zealand Trading Ltd'.
2. Add site name/address, remove legal description.

## SPK-4 Clandeboye Exchange

Spark New Zealand Trading Ltd	
<b>Unique identifier and map identifier</b>	SPK-4
<b>Purpose of the designation</b>	Telecommunications and Radio Communications and Ancillary
<b>Site identifier</b>	Clandeboye Exchange Rolleston Road, RD 26, Temuka
<b>Lapse date or Identification that designation has been given effect</b>	Given effect to (no lapse date)
<b>Designation hierarchy</b>	Secondary
<b>Conditions</b>	No
<b>Additional information</b>	See also Designation CNZ-6 which is the primary designation. Former Designation 135 Rollover designation with minor corrections to schedule (update requiring authority, add site name/address, remove legal description).

## Assessment and Recommendation

Minor modification:

1. Update requiring authority from 'Telecom New Zealand Limited and Telecom Mobile Limited' to 'Spark New Zealand Trading Ltd'.
2. Added secondary designation from original designation.
3. Add site name/address, remove legal description.
4. Co-location of former Exchange station.  
Details in CNZ-6 which is the primary designation.

## SPK-5 Mt Horrible Radio Station

Spark New Zealand Trading Ltd	
<b>Unique identifier and map identifier</b>	SPK-5
<b>Purpose of the designation</b>	Telecommunications and Radio Communications and Ancillary
<b>Site identifier</b>	Mt Horrible Radio Station Mt Horrible Road, RD 2, Timaru
<b>Lapse date or Identification that designation has been given effect</b>	Given effect to (no lapse date)
<b>Designation hierarchy</b>	Secondary
<b>Conditions</b>	No
<b>Additional information</b>	See also Designation CNZ-7 Former Designation 147 Rollover designation with minor corrections to schedule (update requiring authority, add site name/address, remove legal description).



## Assessment and Recommendation

Minor modification:

1. Update requiring authority from 'Telecom New Zealand Limited and Telecom Mobile Limited' to 'Spark New Zealand Trading Ltd'.
2. Added secondary designation from original designation.
3. Add site name/address, remove legal description.

## SPK-6 Mt Horrible Radio Station

Spark New Zealand Trading Ltd	
Unique identifier and map identifier	SPK-6
Purpose of the designation	Telecommunications and Radio Communications and Ancillary
Site identifier	Temuka Exchange 21 Fraser Street, Temuka
Lapse date or Identification that designation has been given effect	Given effect to (no lapse date)
Designation hierarchy	Secondary
Conditions	No
Additional information	See also Designation CNZ-12.  Former Designation 174  Rollover designation with minor corrections to schedule (update requiring authority, add site name/address, remove legal description, correct extent of designation to include entire site).

## Assessment and Recommendation

Minor modification:

1. Update requiring authority from 'Telecom New Zealand Limited and Telecom Mobile Limited' to 'Spark New Zealand Trading Ltd'.
2. Added secondary designation from original designation.
3. Add site name/address, remove legal description.

## 13. TDC – Timaru District Council

### TDC-1 Washdyke Drainage Channel

Timaru District Council	
Unique identifier and map identifier	TDC-1
Purpose of the designation	Sanitary and storm drainage
Site identifier	Washdyke Drainage Channel 53 Sheffield Street, Washdyke
Lapse date or Identification that designation has been given effect	Given effect to (no lapse date)
Designation hierarchy	Primary
Conditions	No
Additional information	Former designation 7 Rollover designation with minor corrections to schedule (remove legal description, add location/address).

#### Assessment and Recommendation

Minor modification:

1. Added site name, address and removed legal description.

### TDC-2 Timaru Wastewater Treatment Plant

Timaru District Council	
Unique identifier and map identifier	TDC-2
Purpose of the designation	Wastewater treatment plant
Site identifier	Timaru Wastewater Treatment Plant 90 - 124 Aorangi Road, Washdyke
Lapse date or Identification that designation has been given effect	Given effect to (no lapse date)
Designation hierarchy	Primary
Conditions	No
Additional information	Former designation 8 Rollover designation with minor corrections to schedule (remove legal description, add location/address).

#### Assessment and Recommendation

Minor modification:

1. Added site name, address and removed legal description.

### TDC-3 Washdyke Drainage Channel

Timaru District Council	
<b>Unique identifier and map identifier</b>	TDC-3
<b>Purpose of the designation</b>	Stormwater drainage
<b>Site identifier</b>	85 Hilton Highway, Washdyke
<b>Lapse date or Identification that designation has been given effect</b>	Given effect to (no lapse date)
<b>Designation hierarchy</b>	Primary
<b>Conditions</b>	No
<b>Additional information</b>	Former designation 14 Rollover designation with minor corrections to schedule (remove legal description, add location/address).

### Assessment and Recommendation

Minor modification:

1. Added site name, address and removed legal description.

### TDC-4 Gleniti Water Supply Site

Timaru District Council	
<b>Unique identifier and map identifier</b>	TDC-4
<b>Purpose of the designation</b>	Water supply
<b>Site identifier</b>	Gleniti Water Supply Site 285 Gleniti Road, Timaru
<b>Lapse date or Identification that designation has been given effect</b>	Given effect to (no lapse date)
<b>Designation hierarchy</b>	Primary
<b>Conditions</b>	No
<b>Additional information</b>	Former designation 17 Rollover designation with minor corrections to schedule (remove legal description, add location/address).

### Assessment and Recommendation

Minor modification:

1. Added site name, address and removed legal description.

## TDC-5 13 Hatton Street Road Widening

Timaru District Council	
Unique identifier and map identifier	TDC-5
Purpose of the designation	Road widening
Site identifier	13 Hatton Street Road Widening 13 Hatton Street, Timaru
Lapse date or Identification that designation has been given effect	Given effect to (no lapse date)
Designation hierarchy	Primary
Conditions	No
Additional information	Former designation 40 Rollover designation with minor corrections to schedule (remove legal description, add location/address).

### Assessment and Recommendation

Minor modification:

1. Added site name, address and removed legal description.

## TDC-6 7 Hatton Street Road Widening

Timaru District Council	
Unique identifier and map identifier	TDC-6
Purpose of the designation	Road widening
Site identifier	7 Hatton Street Road Widening 7 Hatton Street, Timaru
Lapse date or Identification that designation has been given effect	Given effect to (no lapse date)
Designation hierarchy	Primary
Conditions	No
Additional information	Former designation 41 Rollover designation with minor corrections to schedule (remove legal description, add location/address).

### Assessment and Recommendation

Minor modification:

1. Added site name, address and removed legal description.

## TDC-7 4 Trafalgar Street Road Widening

Timaru District Council	
Unique identifier and map identifier	TDC-7
Purpose of the designation	Road widening
Site identifier	4 Trafalgar Street Road Widening 4 Trafalgar Street, Timaru
Lapse date or Identification that designation has been given effect	Given effect to (no lapse date)
Designation hierarchy	Primary
Conditions	No
Additional information	Former designation 42 Rollover designation with minor corrections to schedule (remove legal description, add location/address).

### Assessment and Recommendation

Minor modification:

1. Added site name, address and removed legal description.

## TDC-8 Campbell / Trafalgar Street Road Widening

Timaru District Council	
Unique identifier and map identifier	TDC-8
Purpose of the designation	Road widening
Site identifier	Campbell / Trafalgar Street Road Widening 1 Campbell Street, Timaru (adjoins Trafalgar Street)
Lapse date or Identification that designation has been given effect	Given effect to (no lapse date)
Designation hierarchy	Primary
Conditions	No
Additional information	Former designation 43 Rollover designation with minor corrections to schedule (remove legal description, add location/address).

### Assessment and Recommendation

Minor modification:

1. Added site name, address and removed legal description.

## TDC-9 42 and 44 Trafalgar Street Road Widening

Timaru District Council	
<b>Unique identifier and map identifier</b>	TDC-9
<b>Purpose of the designation</b>	Road widening
<b>Site identifier</b>	42 and 44 Trafalgar Street Road Widening 42 and 44 Trafalgar Street, Timaru
<b>Lapse date or Identification that designation has been given effect</b>	Given effect to (no lapse date)
<b>Designation hierarchy</b>	Primary
<b>Conditions</b>	No
<b>Additional information</b>	Former designation 44 Rollover designation with minor corrections to schedule (remove legal description, add location/address).

### Assessment and Recommendation

Minor modification:

1. Added site name, address and removed legal description.

### TDC-10 Evans Street Sanitary Drainage

Timaru District Council	
<b>Unique identifier and map identifier</b>	TDC-10
<b>Purpose of the designation</b>	Sanitary drainage
<b>Site identifier</b>	Evans Street Sanitary Drainage 89 Evans Street, Timaru
<b>Lapse date or Identification that designation has been given effect</b>	Given effect to (no lapse date)
<b>Designation hierarchy</b>	Primary
<b>Conditions</b>	No
<b>Additional information</b>	Former designation 45 Rollover designation with minor corrections to schedule (remove legal description, add location/address).

### Assessment and Recommendation

Minor modification:

1. Added site name, address and removed legal description.

### TDC-11 Caroline Bay Sanitary Drainage

Timaru District Council	
Unique identifier and map identifier	TDC-11
Purpose of the designation	Sanitary drainage
Site identifier	Caroline Bay Sanitary Drainage Port Loop Road, Timaru.
Lapse date or Identification that designation has been given effect	Given effect to (no lapse date)
Designation hierarchy	Primary
Conditions	No
Additional information	Former designation 46 Rollover designation with minor corrections to schedule (convert from point to area, remove legal description, add location/address).

### Assessment and Recommendation

Minor modification:

1. Convert from point to area, added site name, address and removed legal description.

### TDC-12 Timaru Port Unwin Road Sanitary Drainage

Timaru District Council	
Unique identifier and map identifier	TDC-12
Purpose of the designation	Sanitary drainage
Site identifier	Timaru Port Unwin Road Sanitary Drainage Within Unwin Road reserve after the intersection with Hall Street, Timaru.
Lapse date or Identification that designation has been given effect	Given effect to (no lapse date)
Designation hierarchy	Primary
Conditions	No
Additional information	Former designation 47 Rollover designation with minor corrections to schedule (convert from point to area, remove legal description, add location/address).

### Assessment and Recommendation

Minor modification:

1. Convert from point to area, added site name, address and removed legal description.

### TDC-13 Timaru Port Talbot Street Sanitary Drainage

Timaru District Council	
-------------------------	--

<b>Unique identifier and map identifier</b>	TDC-13
<b>Purpose of the designation</b>	Sanitary drainage
<b>Site identifier</b>	Timaru Port Talbot Street Sanitary Drainage 2 Talbot Street, Timaru
<b>Lapse date or Identification that designation has been given effect</b>	Given effect to (no lapse date)
<b>Designation hierarchy</b>	Primary
<b>Conditions</b>	No
<b>Additional information</b>	Former designation 48 Rollover designation with minor corrections to schedule (remove legal description, add location/address).

### Assessment and Recommendation

Minor modification:

1. Added site name, address and removed legal description.

### TDC-14 Wai-iti / Otipua Road intersection improvement

Timaru District Council	
<b>Unique identifier and map identifier</b>	TDC-14
<b>Purpose of the designation</b>	Corner improvements
<b>Site identifier</b>	Wai-iti / Otipua Road intersection improvement Wai-iti Road and Otipua Road intersection adjacent to 206 Wai-iti Road, Timaru
<b>Lapse date or Identification that designation has been given effect</b>	Given effect to (no lapse date)
<b>Designation hierarchy</b>	Primary
<b>Conditions</b>	No
<b>Additional information</b>	Former designation 52 Rollover designation with minor corrections to schedule (remove legal description, add location/address).

### Assessment and Recommendation

Minor modification:

1. Added site name, address and removed legal description.

### TDC-15 Timaru Sanitary Drainage Station



Timaru District Council	
Unique identifier and map identifier	TDC-15
Purpose of the designation	Sanitary drainage
Site identifier	Timaru Sanitary Drainage Station 1 Queen Street, Timaru
Lapse date or Identification that designation has been given effect	Given effect to (no lapse date)
Designation hierarchy	Primary
Conditions	No
Additional information	Former designation 55 Rollover designation with minor corrections to schedule (remove legal description, add location/address).

### Assessment and Recommendation

Minor modification:

1. Added site name, address and removed legal description.

### TDC-16 Wellington Street Road Widening

Timaru District Council	
Unique identifier and map identifier	TDC-16
Purpose of the designation	Road widening
Site identifier	Wellington Street Road Widening 1C, 3, 5 and 7 Wellington Street, Timaru
Lapse date or Identification that designation has been given effect	Given effect to (no lapse date)
Designation hierarchy	Primary
Conditions	No
Additional information	Former designation 58 Rollover designation with minor corrections to schedule (remove legal description, add location/address).

### Assessment and Recommendation

Minor modification:

1. Added site name, address and removed legal description.

### TDC-17 Babington Street Road Widening - Northern

Timaru District Council	
-------------------------	--

<b>Unique identifier and map identifier</b>	TDC-17
<b>Purpose of the designation</b>	Road widening
<b>Site identifier</b>	Babington Street Road Widening - Northern 15, 17, 21 and 23 Babington Street, Timaru
<b>Lapse date or Identification that designation has been given effect</b>	Given effect to (no lapse date)
<b>Designation hierarchy</b>	Primary
<b>Conditions</b>	No
<b>Additional information</b>	Former designation 59 Rollover designation with minor corrections to schedule (remove legal description, add location/address).

### Assessment and Recommendation

Minor modification:

1. Added site name, address and removed legal description.

### TDC-18 Babington Street Road Widening - Southern

Timaru District Council	
<b>Unique identifier and map identifier</b>	TDC-18
<b>Purpose of the designation</b>	Road widening
<b>Site identifier</b>	Babington Street Road Widening - Southern 2, 4, 6, 8, 10, 12, 14, 16, 18, 20, 22 and 24 Babington Street, Timaru
<b>Lapse date or Identification that designation has been given effect</b>	Given effect to (no lapse date)
<b>Designation hierarchy</b>	Primary
<b>Conditions</b>	No
<b>Additional information</b>	Former designation 60 Rollover designation with minor corrections to schedule (remove legal description, add location/address).

### Assessment and Recommendation

Minor modification:

1. Added site name, address and removed legal description.

### TDC-19 Hunt Street Road Widening

Timaru District Council	
<b>Unique identifier and map identifier</b>	TDC-19
<b>Purpose of the designation</b>	Road widening

<b>Site identifier</b>	Hunt Street Road Widening 1, 3 and 5 Hunt Street, Seaview, Timaru
<b>Lapse date or Identification that designation has been given effect</b>	Given effect to (no lapse date)
<b>Designation hierarchy</b>	Primary
<b>Conditions</b>	No
<b>Additional information</b>	Former designation 61 Rollover designation with minor corrections to schedule (remove legal description, add location/address).

### Assessment and Recommendation

Minor modification:

1. Added site name, address and removed legal description.

### TDC-20 Conoor Road Sanitary Drainage

Timaru District Council	
<b>Unique identifier and map identifier</b>	TDC-20
<b>Purpose of the designation</b>	Sanitary drainage
<b>Site identifier</b>	Conoor Road Sanitary Drainage 106 Conoor Road, Timaru
<b>Lapse date or Identification that designation has been given effect</b>	Given effect to (no lapse date)
<b>Designation hierarchy</b>	Primary
<b>Conditions</b>	No
<b>Additional information</b>	Former designation 63 Rollover designation with minor corrections to schedule (convert from point to area, remove legal description, add location/address).

### Assessment and Recommendation

Minor modification:

1. convert from point to area, added site name, address and removed legal description.

### TDC-21 Leckie Street Reserve Sanitary Drainage Station

Timaru District Council	
<b>Unique identifier and map identifier</b>	TDC-21

<b>Purpose of the designation</b>	Sanitary drainage
<b>Site identifier</b>	Leckie Street Reserve Sanitary Drainage Station 23 Shaw Street, Timaru
<b>Lapse date or Identification that designation has been given effect</b>	Given effect to (no lapse date)
<b>Designation hierarchy</b>	Primary
<b>Conditions</b>	No
<b>Additional information</b>	Former designation 67 Rollover designation with minor corrections to schedule (convert from point to area, remove legal description, add location/address).

### Assessment and Recommendation

Minor modification:

1. Convert from point to area, added site name, address and removed legal description.

### TDC-22 Timaru Landfill

<b>Timaru District Council</b>	
<b>Unique identifier and map identifier</b>	TDC-22
<b>Purpose of the designation</b>	Landfill
<b>Site identifier</b>	Timaru Landfill 23 Shaw Street, Redruth, Timaru
<b>Lapse date or Identification that designation has been given effect</b>	Given effect to (no lapse date)
<b>Designation hierarchy</b>	Primary
<b>Conditions</b>	Yes TDC-22 Conditions
<b>Additional information</b>	Former designation 69 Rollover designation with minor corrections to schedule (remove legal description, add location/address).

### Assessment and Recommendation

Minor modification:

1. Added site name, address and removed legal description.

### TDC-23 Peel Forest Water Supply - Western Site

<b>Timaru District Council</b>	
<b>Unique identifier and map identifier</b>	TDC-23

<b>Purpose of the designation</b>	Water supply
<b>Site identifier</b>	Peel Forest Water Supply - Western Site Peel Forest Road, adjacent to 1235 Peel Forest Road, Peel Forest
<b>Lapse date or Identification that designation has been given effect</b>	Given effect to (no lapse date)
<b>Designation hierarchy</b>	Primary
<b>Conditions</b>	No
<b>Additional information</b>	Former designation 82 Rollover designation with minor corrections to schedule (convert from point to area, remove legal description, add location/address).

### Assessment and Recommendation

Minor modification:

1. Convert from point to area, added site name, address and removed legal description.

### TDC-24 Peel Forest Water Supply Water - Eastern Site

Timaru District Council	
<b>Unique identifier and map identifier</b>	TDC-24
<b>Purpose of the designation</b>	Water supply.
<b>Site identifier</b>	Peel Forest Water Supply Water - Eastern Site Adjoins 1268 Peel Forest Road, Peel Forest
<b>Lapse date or Identification that designation has been given effect</b>	Given effect to (no lapse date)
<b>Designation hierarchy</b>	Primary
<b>Conditions</b>	No
<b>Additional information</b>	Former designation 83 Rollover designation with minor corrections to schedule (convert from point to area, remove legal description, add location/address).

### Assessment and Recommendation

Minor modification:

1. Convert from point to area, added site name, address and removed legal description.

### TDC-25 Pareora Water Supply

Timaru District Council	
<b>Unique identifier and map identifier</b>	TDC-25
<b>Purpose of the designation</b>	Water supply.

<b>Site identifier</b>	Pareora Water Supply 2 King Street, Pareora.
<b>Lapse date or Identification that designation has been given effect</b>	Given effect to (no lapse date)
<b>Designation hierarchy</b>	Primary
<b>Conditions</b>	No
<b>Additional information</b>	Former designation 187 Rollover designation with minor corrections to schedule (remove legal description, add location/address).

### Assessment and Recommendation

Minor modification:

1. Added site name, address and removed legal description.

### TDC-26 Four Peaks Road Water Supply - Northern Site

Timaru District Council	
<b>Unique identifier and map identifier</b>	TDC-26
<b>Purpose of the designation</b>	Water supply.
<b>Site identifier</b>	Four Peaks Road Water Supply - Northern Site Upstream Water Supply Site, North Branch Hae Hae Te Moana River Four Peaks Road, Peel Forest
<b>Lapse date or Identification that designation has been given effect</b>	Given effect to (no lapse date)
<b>Designation hierarchy</b>	Primary
<b>Conditions</b>	No
<b>Additional information</b>	Former designation 85 Rollover designation with minor corrections to schedule (convert from point to area, remove legal description, add location/address).

### Assessment and Recommendation

Minor modification:

1. convert from point to area, added site name, address and removed legal description.

### TDC-27 Four Peaks Road Water Supply - Southern Site

Timaru District Council	
<b>Unique identifier and map identifier</b>	TDC-27

<b>Purpose of the designation</b>	Water supply.
<b>Site identifier</b>	Four Peaks Road Water Supply - Southern Site North Branch Hae Hae Te Moana River Four Peaks Road, Peel Forest
<b>Lapse date or Identification that designation has been given effect</b>	Given effect to (no lapse date)
<b>Designation hierarchy</b>	Primary
<b>Conditions</b>	No
<b>Additional information</b>	Former designation 86 Rollover designation with minor corrections to schedule (convert from point to area, remove legal description, add location/address).

### Assessment and Recommendation

Minor modification:

1. Convert from point to area, added site name, address and removed legal description.

### TDC-28 Maxwell Road Water Supply Site

<b>Timaru District Council</b>	
<b>Unique identifier and map identifier</b>	TDC-28
<b>Purpose of the designation</b>	Water supply
<b>Site identifier</b>	Maxwell Road Water Supply Site Maxwell Road (unformed road), Peel Forest
<b>Lapse date or Identification that designation has been given effect</b>	Given effect to (no lapse date)
<b>Designation hierarchy</b>	Primary
<b>Conditions</b>	No
<b>Additional information</b>	Former designation 90 Rollover designation with minor corrections to schedule (convert from point to area, remove legal description, add location/address).

### Assessment and Recommendation

Minor modification:

1. Convert from point to area, added site name, address and removed legal description.

### TDC-29 Coach Road Water Supply Site

<b>Timaru District Council</b>	
<b>Unique identifier and map identifier</b>	TDC-29

<b>Purpose of the designation</b>	Water supply.
<b>Site identifier</b>	Coach Road Water Supply Site 307 Coach Road, Orari
<b>Lapse date or Identification that designation has been given effect</b>	Given effect to (no lapse date)
<b>Designation hierarchy</b>	Primary
<b>Conditions</b>	No
<b>Additional information</b>	Former designation 95 Rollover designation with minor corrections to schedule (convert from point to area, remove legal description, add location/address).

### Assessment and Recommendation

Minor modification:

1. Convert from point to area, added site name, address and removed legal description.

### TDC-30 Orari Back Road Water Supply Site

Timaru District Council	
<b>Unique identifier and map identifier</b>	TDC-30
<b>Purpose of the designation</b>	Water supply
<b>Site identifier</b>	Orari Back Road Water Supply Site 378 Orari Back Road, Orari
<b>Lapse date or Identification that designation has been given effect</b>	Given effect to (no lapse date)
<b>Designation hierarchy</b>	Primary
<b>Conditions</b>	No
<b>Additional information</b>	Former designation 96 Rollover designation with minor corrections to schedule (remove legal description, add location/address).

### Assessment and Recommendation

Minor modification:

1. Added site name, address and removed legal description.

### TDC-31 Te Moana Road Water Supply

Timaru District Council	
<b>Unique identifier and map identifier</b>	TDC-31
<b>Purpose of the designation</b>	Water supply.



<b>Site identifier</b>	Te Moana Road Water Supply 129 Te Moana Road, Pleasant Valley
<b>Lapse date or Identification that designation has been given effect</b>	Given effect to (no lapse date)
<b>Designation hierarchy</b>	Primary
<b>Conditions</b>	No
<b>Additional information</b>	Former designation 97 Rollover designation with minor corrections to schedule (convert from point to area, remove legal description, add location/address).

### Assessment and Recommendation

Minor modification:

1. Convert from point to area, added site name, address and removed legal description.

### TDC-32 Woodside Road Water Supply Site

<b>Timaru District Council</b>	
<b>Unique identifier and map identifier</b>	TDC-32
<b>Purpose of the designation</b>	Water supply.
<b>Site identifier</b>	Woodside Road Water Supply Site 3 Woodside Road, Geraldine
<b>Lapse date or Identification that designation has been given effect</b>	Given effect to (no lapse date)
<b>Designation hierarchy</b>	Primary
<b>Conditions</b>	No
<b>Additional information</b>	Former designation 98 Rollover designation with minor corrections to schedule (convert from point to area, remove legal description, add location/address).

### Assessment and Recommendation

Minor modification:

1. Convert from point to area, added site name, address and removed legal description.

### TDC-33 Geraldine Wastewater Treatment Plant

<b>Timaru District Council</b>	
<b>Unique identifier and map identifier</b>	TDC-33
<b>Purpose of the designation</b>	Sanitary drainage

<b>Site identifier</b>	Geraldine Wastewater Treatment Plant 67 Coach Road, Geraldine
<b>Lapse date or Identification that designation has been given effect</b>	Given effect to (no lapse date)
<b>Designation hierarchy</b>	Primary
<b>Conditions</b>	No
<b>Additional information</b>	Former designation 99 Rollover designation with minor corrections to schedule (remove legal description, add location/address).

### Assessment and Recommendation

Minor modification:

1. Added site name, address and removed legal description.

### TDC-34 Geraldine Refuse Tip

Timaru District Council	
<b>Unique identifier and map identifier</b>	TDC-34
<b>Purpose of the designation</b>	Refuse tip.
<b>Site identifier</b>	Geraldine Refuse Tip 128 Te Moana Road, Pleasant Valley
<b>Lapse date or Identification that designation has been given effect</b>	Given effect to (no lapse date)
<b>Designation hierarchy</b>	Primary
<b>Conditions</b>	No
<b>Additional information</b>	Former designation 100 Rollover designation with minor corrections to schedule (remove legal description, add location/address).

### Assessment and Recommendation

Minor modification:

1. Added site name, address and removed legal description.

### TDC-35 Orari Water Supply Site

Timaru District Council	
<b>Unique identifier and map identifier</b>	TDC-35

<b>Purpose of the designation</b>	Water supply.
<b>Site identifier</b>	Orari Water Supply Site 95 Orari Station Road, Orari
<b>Lapse date or Identification that designation has been given effect</b>	Given effect to (no lapse date)
<b>Designation hierarchy</b>	Primary
<b>Conditions</b>	No
<b>Additional information</b>	Former designation 109 Rollover designation with minor corrections to schedule (remove legal description, add location/address).

### Assessment and Recommendation

Minor modification:

1. Added site name, address and removed legal description.

### TDC-36 Spur Hut Road Water Supply Site

Timaru District Council	
<b>Unique identifier and map identifier</b>	TDC-36
<b>Purpose of the designation</b>	Water supply
<b>Site identifier</b>	Spur Hut Road Water Supply Site 564 Spur Hut Road, Timaru District.
<b>Lapse date or Identification that designation has been given effect</b>	Given effect to (no lapse date)
<b>Designation hierarchy</b>	Primary
<b>Conditions</b>	No
<b>Additional information</b>	Former designation 110 Rollover designation with minor corrections to schedule (remove legal description, add location/address).

### Assessment and Recommendation

Minor modification:

1. Added site name, address and removed legal description.

### TDC-37 Rangitata Huts Water Supply

Timaru District Council	
<b>Unique identifier and map identifier</b>	TDC-37

<b>Purpose of the designation</b>	Water supply.
<b>Site identifier</b>	Rangitata Huts Water Supply Pt Res 1486, Rangitata Huts Road, Rangitata Huts
<b>Lapse date or Identification that designation has been given effect</b>	Given effect to (no lapse date)
<b>Designation hierarchy</b>	Primary
<b>Conditions</b>	No
<b>Additional information</b>	Former designation 115 Rollover designation with minor corrections to schedule (convert from point to area, remove legal description, add location/address).

### Assessment and Recommendation

Minor modification:

1. Convert from point to area, added site name, address and removed legal description.

### TDC-38 Elginshire Street Road Extension

<b>Timaru District Council</b>	
<b>Unique identifier and map identifier</b>	TDC-38
<b>Purpose of the designation</b>	Road extension.
<b>Site identifier</b>	Elginshire Street Road Extension Adjoins Meadows Road, Washdyke
<b>Lapse date or Identification that designation has been given effect</b>	Given effect to (no lapse date)
<b>Designation hierarchy</b>	Primary
<b>Conditions</b>	No
<b>Additional information</b>	Former designation 196 Rollover designation with minor corrections to schedule (remove legal description, add location/address).

### Assessment and Recommendation

Minor modification:

1. Added site name, address and removed legal description.

### TDC-39 Ōpihi River Water Supply

<b>Timaru District Council</b>	
<b>Unique identifier and map identifier</b>	TDC-39

<b>Purpose of the designation</b>	Water supply.
<b>Site identifier</b>	Ōpihi River Water Supply Located between 721 Main Waitohi Road and the Ōpihi River
<b>Lapse date or Identification that designation has been given effect</b>	Given effect to (no lapse date)
<b>Designation hierarchy</b>	Primary
<b>Conditions</b>	No
<b>Additional information</b>	Former designation 117 Rollover designation with minor corrections to schedule (convert from point to area, remove legal description, add location/address).

### Assessment and Recommendation

Minor modification:

1. Convert from point to area, added site name, address and removed legal description.

### TDC-40 Cleland Road Water Supply Site

Timaru District Council	
<b>Unique identifier and map identifier</b>	TDC-40
<b>Purpose of the designation</b>	Water supply
<b>Site identifier</b>	Cleland Road Water Supply Site 399 Cleland Road, Timaru
<b>Lapse date or Identification that designation has been given effect</b>	Given effect to (no lapse date)
<b>Designation hierarchy</b>	Primary
<b>Conditions</b>	No
<b>Additional information</b>	Former designation 118 Rollover designation with minor corrections to schedule (remove legal description, add location/address).

### Assessment and Recommendation

Minor modification:

1. Added site name, address and removed legal description.

### TDC-41 Tengawai River Water Supply Point - Northern

Timaru District Council	
-------------------------	--

<b>Unique identifier and map identifier</b>	TDC-41
<b>Purpose of the designation</b>	Water supply
<b>Site identifier</b>	Tengawai River Water Supply Point - Northern Albury-Fairlie Road, Albury.
<b>Lapse date or Identification that designation has been given effect</b>	Given effect to (no lapse date)
<b>Designation hierarchy</b>	Primary
<b>Conditions</b>	No
<b>Additional information</b>	Former designation 119 Rollover designation with minor corrections to schedule (convert from point to area, remove legal description, add location/address).

### Assessment and Recommendation

Minor modification:

1. Convert from point to area, added site name, address and removed legal description.

### TDC-42 Pleasant Point Refuse Tip

Timaru District Council	
<b>Unique identifier and map identifier</b>	TDC-42
<b>Purpose of the designation</b>	Refuse tip.
<b>Site identifier</b>	Pleasant Point Refuse Tip 23 Beck Road, Pleasant Point.
<b>Lapse date or Identification that designation has been given effect</b>	Given effect to (no lapse date)
<b>Designation hierarchy</b>	Primary
<b>Conditions</b>	No
<b>Additional information</b>	Former designation 120 Rollover designation with minor corrections to schedule (remove legal description, add location/address).

### Assessment and Recommendation

Minor modification:

1. Added site name, address and removed legal description.

### TDC-43 Pleasant Point Water Supply Site

Timaru District Council	
<b>Unique identifier and map identifier</b>	TDC-43
<b>Purpose of the designation</b>	Water supply.
<b>Site identifier</b>	Pleasant Point Water Supply Site 155 Mill Road, Pleasant Point.
<b>Lapse date or Identification that designation has been given effect</b>	Given effect to (no lapse date)
<b>Designation hierarchy</b>	Primary
<b>Conditions</b>	No
<b>Additional information</b>	Former designation 121 Rollover designation with minor corrections to schedule (convert from point to area, remove legal description, add location/address).

### Assessment and Recommendation

Minor modification:

1. Convert from point to area, added site name, address and removed legal description.

### TDC-44 Oliver Road Water Supply

Timaru District Council	
<b>Unique identifier and map identifier</b>	TDC-44
<b>Purpose of the designation</b>	Water supply.
<b>Site identifier</b>	Oliver Road Water Supply 171 Oliver Road, Levels
<b>Lapse date or Identification that designation has been given effect</b>	Given effect to (no lapse date)
<b>Designation hierarchy</b>	Primary
<b>Conditions</b>	No
<b>Additional information</b>	Former designation 122 Rollover designation with minor corrections to schedule (convert from point to area, remove legal description, add location/address).

### Assessment and Recommendation

Minor modification:

1. Convert from point to area, added site name, address and removed legal description.

### TDC-45 North Street Road Extension

Timaru District Council	
<b>Unique identifier and map identifier</b>	TDC-45
<b>Purpose of the designation</b>	Road extension.
<b>Site identifier</b>	North Street Road Extension Crosses rail corridor, 31, 35 and 51 Hayes Street, Timaru.
<b>Lapse date or Identification that designation has been given effect</b>	Given effect to (no lapse date)
<b>Designation hierarchy</b>	Primary
<b>Conditions</b>	No
<b>Additional information</b>	Former designation 198 Rollover designation with minor corrections to schedule (remove legal description, add location/address).

### Assessment and Recommendation

Minor modification:

1. Added site name, address and removed legal description.

### TDC-46 Stratheona Huts Water Supply

Timaru District Council	
<b>Unique identifier and map identifier</b>	TDC-46
<b>Purpose of the designation</b>	Water supply.
<b>Site identifier</b>	Stratheona Huts Water Supply 8 Stratheona Road, Stratheona Huts
<b>Lapse date or Identification that designation has been given effect</b>	Given effect to (no lapse date)
<b>Designation hierarchy</b>	Primary
<b>Conditions</b>	No
<b>Additional information</b>	Former designation 125 Rollover designation with minor corrections to schedule (convert from point to area, remove legal description, add location/address).

### Assessment and Recommendation

. Minor modification:

1. Convert from point to area, added site name, address and removed legal description



## TDC-47 Waitohi Pleasant Point Road Water Supply

Timaru District Council	
Unique identifier and map identifier	TDC-47
Purpose of the designation	Water supply
Site identifier	Waitohi Pleasant Point Road Water Supply 135 Waitohi Pleasant Point Road, Pleasant Point.
Lapse date or Identification that designation has been given effect	Given effect to (no lapse date)
Designation hierarchy	Primary
Conditions	No
Additional information	Former designation 126 Rollover designation with minor corrections to schedule (remove legal description, add location/address).

### Assessment and Recommendation

Minor modification:

1. Added site name, address and removed legal description.

## TDC-48 Pleasant Point Wastewater Treatment Plant

Timaru District Council	
Unique identifier and map identifier	TDC-48
Purpose of the designation	Sanitary drainage
Site identifier	Pleasant Point Wastewater Treatment Plant Accessed via 40 George Street, Pleasant Point.
Lapse date or Identification that designation has been given effect	Given effect to (no lapse date)
Designation hierarchy	Primary
Conditions	No
Additional information	Former designation 127 Rollover designation with minor corrections to schedule (remove legal description, add location/address).

### Assessment and Recommendation

Minor modification:

1. Added site name, address and removed legal description.

## TDC-49 Temuka Refuse Transfer Station

Timaru District Council	
Unique identifier and map identifier	TDC-49
Purpose of the designation	Refuse transfer station.
Site identifier	Temuka Refuse Transfer Station 45 Wilmshurst Road West, Temuka
Lapse date or Identification that designation has been given effect	Given effect to (no lapse date)
Designation hierarchy	Primary
Conditions	No
Additional information	Former designation 130 Rollover designation with minor corrections to schedule (remove legal description, add location/address).

### Assessment and Recommendation

Minor modification:

1. Added site name, address and removed legal description.

## TDC-50 Cliffs Road Water Supply

Timaru District Council	
Unique identifier and map identifier	TDC-50
Purpose of the designation	Water supply.
Site identifier	Cliffs Road Water Supply 349 Cliffs Road, Timaru
Lapse date or Identification that designation has been given effect	Given effect to (no lapse date)
Designation hierarchy	Primary
Conditions	No
Additional information	Former designation 131 Rollover designation with minor corrections to schedule (remove legal description, add location/address).

### Assessment and Recommendation

Minor modification:

1. Added site name, address and removed legal description.

## TDC-51 Sutherlands Water Supply Point

Timaru District Council	
<b>Unique identifier and map identifier</b>	TDC-51
<b>Purpose of the designation</b>	Water supply.
<b>Site identifier</b>	Sutherlands Water Supply Point 430 Sutherlands Road, Timaru District.
<b>Lapse date or Identification that designation has been given effect</b>	Given effect to (no lapse date)
<b>Designation hierarchy</b>	Primary
<b>Conditions</b>	No
<b>Additional information</b>	Former designation 132 Rollover designation with minor corrections to schedule (remove legal description, add location/address).

### Assessment and Recommendation

Minor modification:

1. Added site name, address and removed legal description.

### TDC-52 Timaru Airport

Timaru District Council	
<b>Unique identifier and map identifier</b>	TDC-52
<b>Purpose of the designation</b>	Aerodrome.
<b>Site identifier</b>	Timaru Airport 160 to 186 Falvey Road, Levels.
<b>Lapse date or Identification that designation has been given effect</b>	Given effect to (no lapse date)
<b>Designation hierarchy</b>	Primary
<b>Conditions</b>	Yes TDC-52 Conditions
<b>Additional information</b>	Former designation 143 Rollover designation with minor corrections to schedule (remove legal description, add location/address).

### Assessment and Recommendation

Minor modification:

1. Added site name, address and removed legal description.

### TDC-53 Claremont Water Supply Site

Timaru District Council	
Unique identifier and map identifier	TDC-53
Purpose of the designation	Water supply
Site identifier	Claremont Water Supply Site 107 Claremont Road, Timaru.
Lapse date or Identification that designation has been given effect	Given effect to (no lapse date)
Designation hierarchy	Primary
Conditions	No
Additional information	Former designation 148 Rollover designation with minor corrections to schedule (remove legal description, add location/address).

### Assessment and Recommendation

Minor modification:

1. Added site name, address and removed legal description.

### TDC-54 Pareora Water Supply and Reservoir

Timaru District Council	
Unique identifier and map identifier	TDC-54
Purpose of the designation	Water supply.
Site identifier	Pareora Water Supply and Reservoir 819 Timaru-Pareora Highway, Pareora.
Lapse date or Identification that designation has been given effect	Given effect to (no lapse date)
Designation hierarchy	Primary
Conditions	No
Additional information	Former designation 156 Rollover designation with minor corrections to schedule (convert from point to area, update legal description, add location/address).

### Assessment and Recommendation

Minor modification:

1. Convert from point to area, added site name, address and removed legal description.

### TDC-55 Geraldine Movie Theatre

Timaru District Council

<b>Unique identifier and map identifier</b>	TDC-55
<b>Purpose of the designation</b>	Hall and Theatre.
<b>Site identifier</b>	Geraldine Movie Theatre 78 Talbot Street, Geraldine.
<b>Lapse date or Identification that designation has been given effect</b>	Given effect to (no lapse date)
<b>Designation hierarchy</b>	Primary
<b>Conditions</b>	No
<b>Additional information</b>	Former designation 162 Rollover designation with minor corrections to schedule (remove legal description, add location/address).

### Assessment and Recommendation

Minor modification:

1. Added site name, address and removed legal description.

### TDC-56 McKechnie Street Road Extension

#### Timaru District Council

<b>Unique identifier and map identifier</b>	TDC-56
<b>Purpose of the designation</b>	Road extension
<b>Site identifier</b>	McKechnie Street Road Extension McKechnie Street, Geraldine
<b>Lapse date or Identification that designation has been given effect</b>	Lapses on 8 October 2030
<b>Designation hierarchy</b>	Primary
<b>Conditions</b>	Yes The works associated with the designation shall be carried out in general accordance with the TDC-56 Plans.
<b>Additional information</b>	Former designation 199 Rollover designation with minor corrections to schedule (remove legal description, add location/address).

### Assessment and Recommendation

Minor modification:

1. Added site name, address and removed legal description.

### TDC-57 Winchester Water Supply

Timaru District Council	
Unique identifier and map identifier	TDC-57
Purpose of the designation	Water supply
Site identifier	Winchester Water Supply 513 Temuka-Orari Highway, Winchester.
Lapse date or Identification that designation has been given effect	Given effect to (no lapse date)
Designation hierarchy	Primary
Conditions	No
Additional information	Former designation 168 Rollover designation with minor corrections to schedule (remove legal description, add location/address).

### Assessment and Recommendation

Minor modification:

1. Added site name, address and removed legal description.

### TDC-58 Temuka Oxidation Ponds

Timaru District Council	
Unique identifier and map identifier	TDC-58
Purpose of the designation	Sanitary drainage
Site identifier	Temuka Oxidation Ponds Accessed via 124 Domain Avenue, Temuka (Temuka Golf Course).
Lapse date or Identification that designation has been given effect	Given effect to (no lapse date)
Designation hierarchy	Primary
Conditions	No
Additional information	Former designation 175 Rollover designation with minor corrections to schedule (update legal description, add location/address).

### Assessment and Recommendation

Minor modification:

1. Added site name, address and removed legal description.

### TDC-59 Pleasant Point Works Yard

Timaru District Council	
Unique identifier and map identifier	TDC-59

<b>Purpose of the designation</b>	Works yard.
<b>Site identifier</b>	Pleasant Point Works Yard 40 George Street, Pleasant Point.
<b>Lapse date or Identification that designation has been given effect</b>	Given effect to (no lapse date)
<b>Designation hierarchy</b>	Primary
<b>Conditions</b>	No
<b>Additional information</b>	Former designation 186 Rollover designation with minor corrections to schedule (remove legal description, add location/address).

### Assessment and Recommendation

Minor modification:

1. Added site name, address and removed legal description.

### TDC-60 Pleasant Valley Water Treatment Plant

Timaru District Council	
<b>Unique identifier and map identifier</b>	TDC-60
<b>Purpose of the designation</b>	Water Treatment Plant (WTP) and associated water reservoirs
<b>Site identifier</b>	Pleasant Valley Water Treatment Plant 477 Pleasant Valley Road, Pleasant Valley.
<b>Lapse date or Identification that designation has been given effect</b>	No lapse date
<b>Designation hierarchy</b>	Primary
<b>Conditions</b>	Yes The works associated with the designation shall be carried out in general accordance with Notice of Requirement 108.2021.91.
<b>Additional information</b>	nil.

### Assessment and Recommendation

Minor modification:

1. Added site name, address and removed legal description.

## 14. TPR – Transpower New Zealand Ltd

### TDC-1 Timaru Substation

Transpower New Zealand Ltd	
<b>Unique identifier and map identifier</b>	TPR-1
<b>Purpose of the designation</b>	National Grid Activities (including Electricity Substation and associated ancillary infrastructure).
<b>Site identifier</b>	Timaru Substation 76-80 Old North Road, Timaru.
<b>Lapse date or Identification that designation has been given effect</b>	Given effect to (no lapse date)
<b>Designation hierarchy</b>	Primary
<b>Conditions</b>	No
<b>Additional information</b>	Former designation 31 Rollover designation with minor corrections to schedule (update purpose, add site name/address, remove legal description).

### Assessment and Recommendation

Minor modification:

1. Update purpose, add site name/address, remove legal description.

### TDC-2 Temuka Substation

Transpower New Zealand Ltd	
<b>Unique identifier and map identifier</b>	TPR-2
<b>Purpose of the designation</b>	National Grid Activities (including Electricity Substation and associated ancillary infrastructure).
<b>Site identifier</b>	Temuka Substation 171 Factory Road, Temuka.
<b>Lapse date or Identification that designation has been given effect</b>	Given effect to (no lapse date)
<b>Designation hierarchy</b>	Primary
<b>Conditions</b>	No
<b>Additional information</b>	Former designation 111 Rollover designation with minor corrections to schedule (update purpose, add site name/address, remove legal description).



## Assessment and Recommendation

Minor modification:

1. Update purpose, add site name/address, remove legal description.

## TDC-3 Northern Substation

Transpower New Zealand Ltd	
Unique identifier and map identifier	TPR-3
Purpose of the designation	National Grid Activities (including Electricity Substation and associated ancillary infrastructure).
Site identifier	Northern Substation Rangitata - Orari Bridge Highway, RD 22, Geraldine
Lapse date or Identification that designation has been given effect	Lapses on 23 October 2034 unless it is given effect to prior to that date.
Designation hierarchy	Primary
Conditions	Yes TPR-3 Conditions
Additional information	Identified in the previous district plan as ID No. 200 Rolled over from the previous district plan with no change. As conditioned in Resource Consent 102.2018.285.

## Assessment and Recommendation

Minor modification:

1. Update purpose, add site name/address, remove legal description.

## TDC-4 Transmission Lines to the Northern Substation

Transpower New Zealand Ltd	
Unique identifier and map identifier	TPR-4
Purpose of the designation	National grid corridor protection of transmission lines
Site identifier	Transmission Lines to the Northern Substation Rangitata - Orari Bridge Highway, RD 22, Geraldine
Lapse date or Identification that designation has been given effect	Lapses on 23 October 2034 unless it is given effect to prior to that date.
Designation hierarchy	Primary
Conditions	No
Additional information	Former designation 201 Rollover designation with minor corrections to schedule (update purpose, add site name/address, remove legal description).

## Assessment and Recommendation

Minor modification:

1. Update purpose, add site name/address, remove legal description.

### TDC-5 Southern Substation

Transpower New Zealand Ltd	
<b>Unique identifier and map identifier</b>	TPR-5
<b>Purpose of the designation</b>	National Grid Activities (including Electricity Substation and associated ancillary infrastructure)
<b>Site identifier</b>	Southern Substation Includes land at: Taylor Road, RD 22, Geraldine, 552 Taylor Road, RD 22, Geraldine, Arundel Belfield Road, RD 22, Geraldine
<b>Lapse date or Identification that designation has been given effect</b>	Lapses on 23 October 2034 unless it is given effect to prior to that date.
<b>Designation hierarchy</b>	Primary
<b>Conditions</b>	Yes TPR-5 Conditions
<b>Additional information</b>	Former designation 202 Rollover designation with minor corrections to schedule (update purpose, add site name/address, remove legal description). As conditioned in Resource Consent 102.2018.285.

## Assessment and Recommendation

Minor modification:

1. Update purpose, add site name/address, remove legal description.

### TDC-6 Transmission Lines to the Southern Substation

Transpower New Zealand Ltd	
<b>Unique identifier and map identifier</b>	TPR-6
<b>Purpose of the designation</b>	National grid corridor protection of transmission lines
<b>Site identifier</b>	Transmission Lines to the Southern Substation Includes land at: Taylor Road, RD 22, Geraldine, 552 Taylor Road, RD 22, Geraldine, Arundel Belfield Road, RD 22, Geraldine
<b>Lapse date or Identification that designation has been given effect</b>	Lapses on 23 October 2034 unless it is given effect to prior to that date.
<b>Designation hierarchy</b>	Primary
<b>Conditions</b>	No
<b>Additional information</b>	Former designation 203

	Rollover designation with minor corrections to schedule (update purpose, add site name/address, remove legal description).
--	--

## Assessment and Recommendation

Minor modification:

1. Update purpose, add site name/address, remove legal description.