

TIMARU DISTRICT COUNCIL

Noticeboard

TIME TO HAVE YOUR SAY ON WATER PROPOSALS

Everyone in Timaru District is being asked to have their say about the proposed shake up in how your water services are provided.

The proposal to remove drinking water, waste water and stormwater from direct council control, and group it into a single organisation covering most of the South Island, is currently out for feedback to local government.

A new water reform hub, which has information on regarding the reforms as well as a feedback form, has been launched on the Timaru District Council website at timaru.govt.nz/3waters. You can also fill out your feedback on this form and send it to Timaru District Council.

Find out more timaru.govt.nz/3waters

TIMARU DISTRICT THREE WATERS BY THE NUMBERS

MAIN WATER SCHEMES

NAME	POPULATION SERVED	LENGTH OF MAINS
URBAN	36,569	450 KM
DOWNLANDS	5,575	1003 KM
TE MOANA	1,259	209 KM
SEADOWN	961	182 KM

- 1868 KM OF WATER DISTRIBUTION MAINS
- 351 KM OF WASTEWATER MAINS
- 164 KM OF STORMWATER MAINS

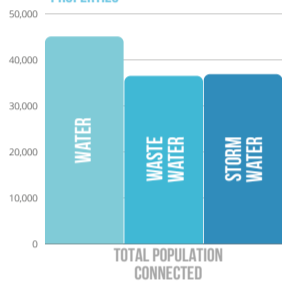
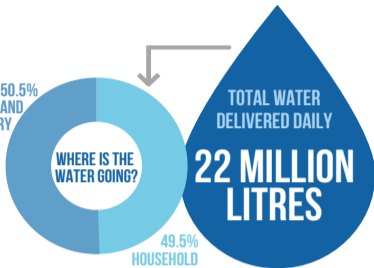
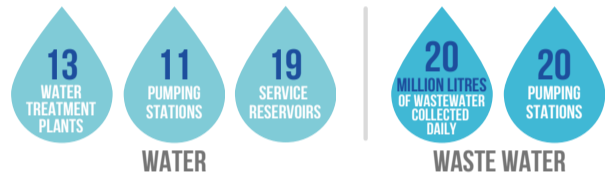

HOW OUR WATER IS CURRENTLY GOVERNED, VS THE GOVERNMENT PROPOSAL

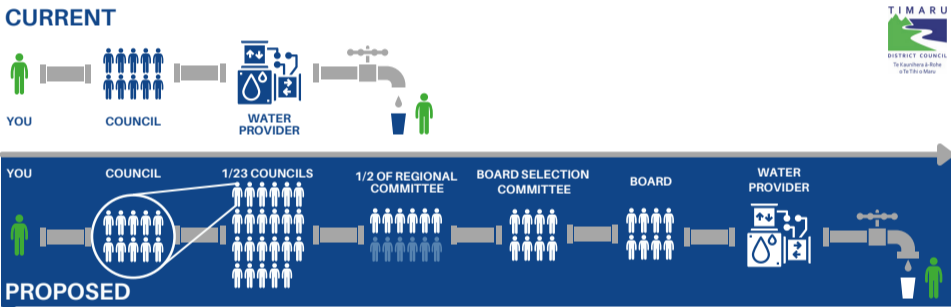

Please place in an envelope and return freepost to:

FreePost Authority Number 95136

Water Reforms
Timaru District Council
PO Box 522
TIMARU 7940

or scan and email to enquiry@timdc.govt.nz
or fill in online at timaru.govt.nz/3waters

Full Name:

Address:

Email Address:

With the information currently available, do you agree with the Three Waters service model proposed by Government?

- Yes No Don't know

Do you feel that there should be stronger regulation over drinking water, waste water and stormwater?

- Yes No Don't know

Is local control of drinking water, waste water and storm water services important to you?

- Yes No Don't know

Do you have any additional feedback?

.....

.....

.....

Please tick box to receive email updates from Timaru District Council on three waters reform.

I would like updates



AGE-FRIENDLY STRATEGY TIMARU DISTRICT

What is this about?
Timaru District Council and partner agencies are working together to make our community a more Age-Friendly place to both live and to age successfully.

What's important to you?
We are developing a plan for our older people and want to know what is important to you as you age in the Timaru District.

Come along to one of our workshops to give us your ideas and complete our Community Survey.

Workshops
Keep an eye on the weekly Courier Noticeboard for details on upcoming workshops across the district.

Alternatively you can visit our Age-Friendly Website (scan the QR code or visit <https://www.timaru.govt.nz/agefriendly>), or give our Customer Service team a call on 03 6877200 for further information.

Complete our Age-Friendly Survey now!
Our survey is online now <https://www.timaru.govt.nz/agefriendly>

Hard copies available from: Timaru District Council, Timaru District Library, Venture Timaru, Temuka Service Centre, Geraldine Service Centre, and Pleasant Point Four Square.



RATES INSTALLMENT

**RATE INSTALMENT 1
ALL RATEPAYERS
DUE DATE 20 SEPTEMBER 2021**

Ratepayers of the Timaru District Council are reminded that the due date for the current instalment is 20 September 2021. To avoid the penalty, payment must be made to the Council Offices, 2 King George Place Timaru, the Temuka Library/Service Centre and Information Centre or the Geraldine Library/Service Centre before 5.00pm on 20 September 2021.

RATES ARREARS

ADDITIONAL 10% PENALTY ON RATES ARREARS

Ratepayers of the Timaru District Council are reminded that an additional penalty will be added to all previous years' rates and penalties that remain unpaid as at 5.00pm on 20 September 2021.

GUINNESS WORLD RECORD CHALLENGE

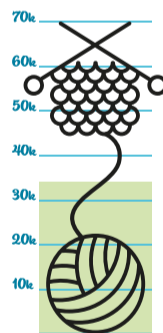

Timaru District Libraries are on the way to their GUINNESS WORLD RECORD attempt. As of Monday September 13 47.7% of the required Peggy squares have been handed in since the challenge was announced in June.

THOMAS HOBBS TRUST

The Thomas Hobson Trust fund is administered by Public Trust. The fund was established for the purpose of providing grants to organisations within the area of the former Geraldine County. Applicants should be charitable institutions, community groups/organisations. Pre-requisites for applicants are that they must be not-for-profit and are not a sports club.

What must the project entail?

- Public and charitable
- Freely available to the public at all times
- No charge
- Benefit more than a few people
- Works of a capital nature i.e. new works, extensions, improvements
- Not normal operating expenditure
- Fundraising advanced to a stage where the project will definitely proceed

Closing date for applications: 15th October

Be the difference NEXT WEEK'S BIN COLOUR

Timaru urban
and South Zone

Geraldine, Temuka
and North Zone



COUNCIL MEETINGS

Tuesday 21st September

Citizenship Ceremony - Cancelled.
9.00am Donations & Loans Subcommittee Meeting Room 1, District Council Building, 2 King George Place, Timaru
12.00pm People & Performance Committee Chief Executives Office, District Council Building, 2 King George Place, Timaru
3.00pm Council Meeting Council Chamber, District Council Building, 2 King George Place, Timaru

Monday 4th October

5.00pm Temuka Community Board Temuka Library/Service Centre, Temuka

Tuesday 5th October

9.30am Audit & Risk Committee Meeting Room 1, District Council Building, 2 King George Place, Timaru
7.00pm Pleasant Point Community Board Pleasant Point Town Hall, Pleasant Point

Wednesday 6th October

6.30pm Geraldine Community Board Geraldine Library/Service Centre, Geraldine

Tuesday 12th October

8.30am Tenders and Procurement Committee Chief Executives Office, District Council Building, 2 King George Place, Timaru
9.30am Standing Committees Council Chamber, District Council Building, 2 King George Place, Timaru

Tuesday 19th October

3.00pm Aorangi Stadium Trust Meeting Room 1, District Council Building, 2 King George Place, Timaru

Tuesday 26th October

2.00pm Citizenship Ceremony Council Chamber, District Council Building, 2 King George Place, Timaru
3.00pm Council Meeting Council Chamber, District Council Building, 2 King George Place, Timaru

Agendas will be available two days prior to the meetings on our website www.timaru.govt.nz

- Due to covid-19 restrictions there will be some changes to meetings previously advertised, including potentially those listed above. Please refer to our website for the most up to date information.
- Some meetings may be deferred or cancelled during this period of enforced isolation.
- Times and venues for meetings may alter at short notice.
- Any meetings that do proceed will be advised as soon as practicable.
- Public forums and public attendance at meetings are temporarily discontinued. Hard copies of any agendas will not be available. Go to www.timaru.govt.nz to view agendas and minutes.
- Council's priority is to keep the community safe and disruptions to the normal meeting schedule are part of the adjustments Council has to make.

FUNDING APPLICATIONS

AD Hally Fund

The Albert Daniel Hally Trust fund is administered by Perpetual Guardian. The fund is distributed according to the wishes of the late Mr Hally, to support charitable institutions, community groups and organisations that have as their charitable objective(s) for the benefit to the people of South Canterbury.

What can be funded?

Four funding categories:

- The relief of poverty
- The advancement of education
- The advancement of religion
- Other purposes beneficial to the community

Closing date for applications: 30th October

JOIN OUR TEAM

Aquatic Operations Coordinator
closing 16 September

Airport Safety Officer
closing 26 September

Seasonal Lifeguards
closing 30 September

See <https://careers.timaru.govt.nz/> for more information

