

TIMARU DISTRICT COUNCIL Noticeboard



**NEXT WEEK'S
BIN COLOUR**



Timaru urban
and South Zone



Geraldine, Temuka
and North Zone



ROAD WORKS

Bridge PR014 (which crosses Otupua Creek just south of School Park) is being replaced. Site works will commence approx. 16 April 2021 with an expected duration of 6 weeks.

We're installing a new footpath, kerb and channel and seal widening on the west of Guild Road, Temuka and a new footpath link on the south side of Richard Pearse Drive, to and from Maude Street. Site works will commence approx. 19 April with an expected duration of 3 weeks.

April School Holiday Programme

TIME TRAVEL

TIMARU CHILDREN'S LIBRARY

Tuesday 20th and Thursday 22nd April: Tuesday 27th and Thursday 29th April 2021
Session times: 10:30 - 11:30am with a repeat of the morning session at 2:30 - 3:30pm
TO BOOK: Email anita.dawson@timdc.govt.nz or call 03 687 7202

GERALDINE LIBRARY

Wednesday 21st and Friday 23rd April: Wednesday 28th and Friday 30th April 2021
Session times: 10:30 - 11:30am
TO BOOK: Email librarygeraldine@gmail.com or call 03 693 9336

TEMUKA LIBRARY

Wednesday 21st and Friday 23rd April: Wednesday 28th and Friday 30th April 2021
Session times: 10:30 - 11:30am
Call 03 687 7591 for information.

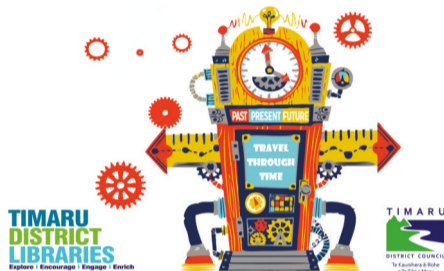

TIMARU DISTRICT LIBRARIES
Explore | Encourage | Engage | Enrich

TIMARU DISTRICT COUNCIL
Te Kaunihera ā-Rohe o Te Tihi o Maru

CREATIVE COMMUNITIES

Timaru District



Financial Support For Local Arts

Applications Close 7 May 2021 For Projects | Taking Place Between 9 June 2021 and 9 June 2022

The Creative Communities Scheme supports and encourages local communities to create and present diverse opportunities for accessing and participating in arts activities within the Timaru District.

Under the scheme, 'the arts' are broadly defined as 'all forms of creative and interpretative expression'. This includes opportunities for creative participation in dance, performance, visual arts, music, arts education, toi Maori, literary workshops, digital storytelling, and more.

Application forms are available from the Geraldine, Temuka and Timaru Council offices, or Council's website www.timaru.govt.nz/community-funding

Enquiries to Grant Hamel, telephone 03 687 7593 or email fundingenquiry@timdc.govt.nz

Timaru District
Thriving Together



Together we can thrive

Our Long Term Plan 2021-31

Let us know what you think about the key issues facing our district – climate change, Aigantighe Gallery, Aorangi Park and Stadium, Timaru City Hub and other issues you think are important.

To find out more look out for our Consultation Document in The Courier during April.

thrivingtogether.co.nz

Tell us what you think

Tell us what you think

Environment Canterbury's draft Long-Term Plan asks whether you support MyWay by Metro on-demand public transport in Timaru.



Option 1: Keep MyWay by Metro

- As with all public transport, this would be funded through a targeted rate for Timaru ratepayers and from government grants. It would add about \$14 per \$100,000 of property value, per year.
- The targeted rate does not apply to ratepayers outside of the Timaru urban area, such as Pleasant Point, Temuka and Geraldine.

Option 2: MyWay would not continue beyond the trial

- We would look at adjusting, and potentially reducing, the fixed route bus system so that it is financially viable.
- We are also interested in whether you would like to see this type of on-demand public transport trialled in other communities in the future.
- You have until Sunday 11 April to tell us what you think by making a submission on the Long-Term Plan.

Making a submission on the draft plan is easy

- online at ecan.govt.nz/LTP
- email to mailroom@ecan.govt.nz
- post to LTP submission, Freepost 1201, PO Box 345, Christchurch 8140.

Keep up to date: Sign up for our email newsletter by emailing myway@mywaybymetro.co.nz

History Science Culture Talks

Thursday 8 April, 7pm **Infectious diseases, COVID and Vaccinations**
(Upstairs conference room, Timaru Landing Service building)

Thursday 15 April, 7pm **Charles Darwin and Cousin Marriage, with some Genetics thrown in**
(Timaru District Council chambers, Barnard Street)

Thursday 13 May, 7pm **Insights into Past Climates from Loess: Timaru's clay**
(Timaru District Council chambers, Barnard Street)

CANTERBURY BRANCH

A Branch of the ROYAL SOCIETY of NEW ZEALAND

SOUTH CANTERBURY MUSEUM
EXPLORE our heritage

BOOK NOW for the APRIL HOLIDAY PROGRAMME



HELD IN THE FIRST WEEK OF THE SCHOOL HOLIDAYS
19TH TO 23RD APRIL



Register now to secure your preferred time in the upcoming April School Holiday Programme

This is an accelerated Learn2Swim programme where your child will learn correct swim technique and water safety skills taught by NZQA accredited instructors in a safe and fun pool environment. Your child will receive one 40 minute lesson a day for five days in the morning, book now to secure your preferred lesson time.

The programme is open to children four years and over. Cost is \$100 per child, phone Helen or Casey on 03 687 7721 for more information or to register your child today.

Caroline Bay TRUST AORAKI CENTRE

COUNCIL MEETINGS

Monday 12 April
5.00pm Temuka Community Board
Temuka Library/Service Centre, Temuka

Tuesday 13 April
7.00pm Pleasant Point Community Board
Pleasant Point Town Hall, Pleasant Point

Wednesday 14 April
6.30pm Geraldine Community Board
Geraldine Library/Service Centre, Geraldine

Tuesday 20 April
8.30am Tenders and Procurement Committee
Chief Executive's Office, District Council Building, 2 King George Place
9.30am Standing Committees
Council Chamber, District Council Building, 2 King George Place

Monday 3 May
9.30am Orari-Temuka-Opihi-Pareora Water Zone Committee
Council Chambers, District Council Building, 2 King George Place

Tuesday 11 May
1.00pm Sister Cities Subcommittee
Meeting Room 2, District Council Building, 2 King George Place
2.00pm Citizenship Ceremony
Council Chamber, District Council Building, 2 King George Place
3.00pm Council Meeting
Council Chamber, District Council Building, 2 King George Place

Monday 24 May
5.00pm Temuka Community Board
Temuka Library/Service Centre, Temuka

Tuesday 25 May
7.00pm Pleasant Point Community Board
Pleasant Point Town Hall, Pleasant Point

Wednesday 26 May
6.30pm Geraldine Community Board
Geraldine Library/Service Centre, Geraldine

Monday 31 May
9.00am Council Meeting – Long Term Plan Hearing
Council Chamber, District Council Building

Tuesday 1 June
9.00am Council Meeting – Long Term Plan Hearing
Council Chamber, District Council Building

Wednesday 2 June
9.00am Council Meeting – Long Term Plan Hearing
Council Chamber, District Council Building

Agendas will be available for inspection from 8.30am until 5pm two days prior to the meetings, at Council offices and libraries in Timaru, Temuka and Geraldine and on our website www.timaru.govt.nz

Members of the public are welcome to attend. Anyone wishing to speak at the Public Forum of the Council meeting or at the Community Board meetings is requested to give prior notice to the Governance Advisor on 687 7254 or governance@timdc.govt.nz

The above scheduled dates, times and venues could be subject to change due to the Covid-19 situation. All changes will be advised via the Council website www.timaru.govt.nz and on Council's facebook page.

