

Designations

Designations are a planning tool used by Ministers of the Crown, local authorities, and network utility operators approved as requiring authorities under s167 of the RMA. Only requiring authorities can seek designations for land.

A designation operates as a form of 'spot zoning' over a site, area, or route in the District Plan and has a similar effect to a plan change (establishing a permitted activity rule) as it:

- a. identifies the land affected by the District Plan;
- b. enables a requiring authority to undertake the works within the designated area, for the purpose of the designation, without the need for a land use consent (i.e., supersedes the District Plan provisions); and
- c. sets the parameters under which the activity can occur.

The scope of the designation defines the nature of the activity and the works that can be established on the designated site and is generally determined by its purpose. The form and scope of works (in some cases) is also controlled by conditions attached to the designation.

The underlying zone of the District Plan remains over the site and applies to any other activities that are for a purpose different to the designation purpose (or activities undertaken by a party other than the requiring authority). Therefore, any activity or works outside the scope of a designation will require resource consent unless the activity or works are a permitted activity in the District Plan.¹

This section includes designations from ~~for~~ the following requiring authorities:²

CNZ - Chorus New Zealand Limited
ECAN — Canterbury Regional Council
KHL - KiwiRail Holdings Limited
MSNZ - Meteorological Service of New Zealand Limited
MEDU - Minister of Education
MPOL - Minister of Police / NZ Police
MJUS — Minister of Justice
NZTA - New Zealand Transport Agency
SPK - Spark New Zealand Trading Limited
TDC — Timaru District Council
TPR - Transpower New Zealand Limited

¹ McAuley Trust [142.1]

² Clause 16(2) Amendment

CNZ — CHORUS NZ LTD**Chorus NZ Ltd**

Unique identifier and map identifier	CNZ-1
Purpose of the designation	Telecommunications and Radio Communications and Ancillary
Site identifier	Washdyke Exchange 6 Racecourse Road, Washdyke
Lapse date or Identification that designation has been given effect	Given effect to (no lapse date)
Designation hierarchy	Primary
Conditions	No
Additional information	See also Designation SPK-1 which is the secondary designation. Former Designation 12 Rollover designation with minor corrections to schedule (update requiring authority, add site name/address, remove legal description).

Chorus NZ Ltd

Unique identifier and map identifier	CNZ-2
Purpose of the designation	Telecommunications and Radio Communications and Ancillary
Site identifier	Gleniti Exchange 391 Wai-iti Road, Gleniti Timaru
Lapse date or Identification that designation has been given effect	Given effect to (no lapse date)
Designation hierarchy	Primary
Conditions	No
Additional information	See also Designation SPK-2 which is the secondary designation. Former Designation 34 Rollover designation with minor corrections to schedule (update requiring authority, add site name/address, remove legal description).

Chorus NZ Ltd

Unique identifier and map identifier	CNZ-3
Purpose of the designation	Telecommunications and Radio Communications and Ancillary
Site identifier	Arundel Exchange

	397 Peel Forest Road RD 22 Geraldine
Lapse date or Identification that designation has been given effect	Given effect to (no lapse date)
Designation hierarchy	Primary
Conditions	No
Additional information	Former Designation 87 Rollover designation with minor corrections to schedule (update requiring authority, add site name/address, remove legal description).
Chorus NZ Ltd	
Unique identifier and map identifier	CNZ-4
Purpose of the designation	Telecommunications and Radio Communications and Ancillary
Site identifier	Waitohi Hill Microwave Station Stalker Road, RD 21, Geraldine
Lapse date or Identification that designation has been given effect	Given effect to (no lapse date)
Designation hierarchy	Primary
Conditions	No
Additional information	Former Designation 101 Rollover designation with minor corrections to schedule (update requiring authority, add site name/address, remove legal description).
Chorus NZ Ltd	
Unique identifier and map identifier	CNZ-5
Purpose of the designation	Telecommunications and Radio Communications and Ancillary
Site identifier	Rangitata Fibre Optic Building 4 Edgar Road, RD 26, Temuka
Lapse date or Identification that designation has been given effect	Given effect to (no lapse date)
Designation hierarchy	Primary
Conditions	No
Additional information	Former Designation 103 Rollover designation with minor corrections to schedule (update requiring authority, add site name/address, remove legal description).

Chorus NZ Ltd	
Unique identifier and map identifier	CNZ-6
Purpose of the designation	Telecommunications and Radio Communications and Ancillary
Site identifier	Clandeboyne Exchange Rolleston Road, RD 26, Temuka
Lapse date or Identification that designation has been given effect	Given effect to (no lapse date)
Designation hierarchy	Primary
Conditions	No
Additional information	See also Designation SPK-4 which is the secondary designation. Former Designation 135 Rollover designation with minor modification to schedule (relocate site, update requiring authority, add site name/address, remove legal description).
Chorus NZ Ltd	
Unique identifier and map identifier	CNZ-7
Purpose of the designation	Telecommunications and Radio Communications and Ancillary
Site identifier	Mt Horrible Radio Station Mt Horrible Road, RD 2, Timaru
Lapse date or Identification that designation has been given effect	Given effect to (no lapse date)
Designation hierarchy	Primary
Conditions	No
Additional information	Former Designation 147 Rollover designation with minor corrections to schedule (update requiring authority, add site name/address, remove legal description).
Chorus NZ Ltd	
Unique identifier and map identifier	CNZ-8
Purpose of the designation	Telecommunications and Radio Communications and Ancillary
Site identifier	Otipua Exchange 1025 Beaconsfield Road, RD 2, Timaru

Lapse date or Identification that designation has been given effect	Given effect to (no lapse date)
Designation hierarchy	Primary
Conditions	No
Additional information	Former Designation 152 Rollover designation with minor corrections to schedule (update requiring authority, add site name/address, remove legal description).
Chorus NZ Ltd	
Unique identifier and map identifier	CNZ-9
Purpose of the designation	Telecommunications and Radio Communications and Ancillary
Site identifier	Woodbury Exchange 1 Burdon Road, RD 21, Geraldine
Lapse date or Identification that designation has been given effect	Given effect to (no lapse date)
Designation hierarchy	Primary
Conditions	No
Additional information	Former Designation 158 Rollover designation with minor corrections to schedule (update requiring authority, add site name/address, remove legal description).
Chorus NZ Ltd	
Unique identifier and map identifier	CNZ-10
Purpose of the designation	Telecommunications and Radio Communications and Ancillary
Site identifier	Cave Exchange 51 Elizabeth Street, Cave
Lapse date or Identification that designation has been given effect	Given effect to (no lapse date)
Designation hierarchy	Primary
Conditions	No
Additional information	Former Designation 159 Rollover designation with minor corrections to schedule (update requiring authority, add site name/address, remove legal description).
Chorus NZ Ltd	

Unique identifier and map identifier	CNZ-11
Purpose of the designation	Telecommunications and Radio Communications and Ancillary
Site identifier	Geraldine Exchange & Line Depot 45B Talbot Street, Geraldine
Lapse date or Identification that designation has been given effect	Given effect to (no lapse date)
Designation hierarchy	Primary
Conditions	No
Additional information	Former Designation 160 Rollover designation with minor corrections to schedule (update requiring authority, add site name/address, remove legal description).

Chorus NZ Ltd

Unique identifier and map identifier	CNZ-12
Purpose of the designation	Telecommunications and Radio Communications and Ancillary
Site identifier	Temuka Exchange 21 Fraser Street, Temuka
Lapse date or Identification that designation has been given effect	Given effect to (no lapse date)
Designation hierarchy	Primary
Conditions	No
Additional information	Former Designation 174 Rollover designation with minor corrections to schedule (update requiring authority, add site name/address, remove legal description, correct extent of designation to include entire site).

Chorus NZ Ltd

Unique identifier and map identifier	CNZ-13
Purpose of the designation	Telecommunications and Radio Communications and Ancillary
Site identifier	Pleasant Point Exchange Cnr Manse Road an Afghan Street, Pleasant Point

Lapse date or Identification that designation has been given effect	Given effect to (no lapse date)
Designation hierarchy	Primary
Conditions	No
Additional information	Former Designation 185 Rollover designation with minor corrections to schedule (update requiring authority, add site name/address, remove legal description, correct extent of designation to include entire site).
Chorus NZ Ltd	
Unique identifier and map identifier	CNZ-14
Purpose of the designation	Telecommunications and Radio Communications and Ancillary
Site identifier	Hilton Exchange Brenton Road, Hilton
Lapse date or Identification that designation has been given effect	Given effect to (no lapse date)
Designation hierarchy	Primary
Conditions	No
Additional information	New designation.

ECAN — CANTERBURY REGIONAL COUNCIL**Canterbury Regional Council**

Unique identifier and map identifier	ECAN-1
Purpose of the designation	Soil Conservation and River Control
Site identifier	Washdyke Creek West of State Highway 1.
Lapse date or Identification that designation has been given effect	Given effect to (no lapse date)
Designation hierarchy	Primary
Conditions	No
Additional information	Former Designation 11 Rollover designation with minor corrections to schedule (remove legal description, add location/address).

Canterbury Regional Council

Unique identifier and map identifier	ECAN-2
Purpose of the designation	Soil Conservation and River Control
Site identifier	Taitarakihi Creek West Between Old North Road and Evans Street
Lapse date or Identification that designation has been given effect	Given effect to (no lapse date)
Designation hierarchy	Primary
Conditions	No
Additional information	Former Designation 32 Rollover designation with minor corrections to schedule (remove legal description, add location/address).

Canterbury Regional Council

Unique identifier and map identifier	ECAN-3
Purpose of the designation	Soil Conservation and River Control
Site identifier	Taitarakihi Creek East From Evans Street to the coast.
Lapse date or Identification that designation has been	Given effect to (no lapse date)

given effect	
Designation hierarchy	Primary
Conditions	No
Additional information	Former Designation 33 Rollover designation with minor corrections to schedule (remove legal description, add location/address).
Canterbury Regional Council	
Unique identifier and map identifier	ECAN-4
Purpose of the designation	Soil Conservation and River Control
Site identifier	Ōrāri River North-east of the river, west of Inglis Road, RD 22, Geraldine
Lapse date or Identification that designation has been given effect	Given effect to (no lapse date)
Designation hierarchy	Primary
Conditions	No
Additional information	Former Designation 88 Rollover designation with minor corrections to schedule (remove legal description, add location/address).
Canterbury Regional Council	
Unique identifier and map identifier	ECAN-5
Purpose of the designation	Soil Conservation and River Control
Site identifier	Racecourse Road, RD 22, Geraldine
Lapse date or Identification that designation has been given effect	Given effect to (no lapse date)
Designation hierarchy	Primary
Conditions	No
Additional information	Former Designation 92 Rollover designation with minor corrections to schedule (remove legal description, add location/address).
Canterbury Regional Council	
Unique identifier and map identifier	ECAN-6

Purpose of the designation	Soil Conservation and River Control
Site identifier	Waihi River East of Winchester-Geraldine Road, north of Coach Road Geraldine
Lapse date or Identification that designation has been given effect	Given effect to (no lapse date)
Designation hierarchy	Primary
Conditions	No
Additional information	Former Designation 93 Rollover designation with minor corrections to schedule (remove legal description, add location/address).
Canterbury Regional Council	
Unique identifier and map identifier	ECAN-7
Purpose of the designation	Soil Conservation and River Control
Site identifier	Ōrari River - at Orari Bridge West of the river, between Flatman Road and Main North Road
Lapse date or Identification that designation has been given effect	Given effect to (no lapse date)
Designation hierarchy	Primary
Conditions	No
Additional information	Former Designation 94 Rollover designation with minor corrections to schedule (mapping correction, remove legal description, add location/address).
Canterbury Regional Council	
Unique identifier and map identifier	ECAN-8
Purpose of the designation	Soil Conservation and River Control
Site identifier	Rangitata River West of Rangitata river, between Orari-Rangitata Highway and Old Main South Road
Lapse date or Identification that designation has been given effect	Given effect to (no lapse date)
Designation hierarchy	Primary
Conditions	No

Additional information	Former Designation 102 Rollover designation with minor corrections to schedule (mapping correction, remove legal description, add location/address).
Canterbury Regional Council	
Unique identifier and map identifier	ECAN-9
Purpose of the designation	Soil Conservation and River Control
Site identifier	Ōpihi River - West Between Wigley Road, RD 12, Pleasant Point, southern end of Graham Road
Lapse date or Identification that designation has been given effect	Given effect to (no lapse date)
Designation hierarchy	Primary
Conditions	No
Additional information	Former Designation 104 Rollover designation with minor corrections to schedule (remove legal description, add location/address).
Canterbury Regional Council	
Unique identifier and map identifier	ECAN-10
Purpose of the designation	Soil Conservation and River Control
Site identifier	Kakahu River - East South Boundary Road, RD 25, Temuka
Lapse date or Identification that designation has been given effect	Given effect to (no lapse date)
Designation hierarchy	Primary
Conditions	No
Additional information	Former Designation 105 Rollover designation with minor corrections to schedule (remove legal description, add location/address).
Canterbury Regional Council	
Unique identifier and map identifier	ECAN-11
Purpose of the designation	Soil Conservation and River Control

Site identifier	Kakahu River - West Earl Road, RD 21, Geraldine
Lapse date or Identification that designation has been given effect	Given effect to (no lapse date)
Designation hierarchy	Primary
Conditions	No
Additional information	Former Designation 106 Rollover designation with minor corrections to schedule (remove legal description, add location/address).
Canterbury Regional Council	
Unique identifier and map identifier	ECAN-12
Purpose of the designation	Soil Conservation and River Control
Site identifier	Rangitata River Mouth Orton Rangitata Mouth Road, RD 26, Temuka
Lapse date or Identification that designation has been given effect	Given effect to (no lapse date)
Designation hierarchy	Primary
Conditions	No
Additional information	Former Designation 114 Rollover designation with minor corrections to schedule (remove legal description, add location/address).
Canterbury Regional Council	
Unique identifier and map identifier	ECAN-13
Purpose of the designation	Soil Conservation and River Control
Site identifier	Ōpihi River - East River Road, RD 25, Temuka
Lapse date or Identification that designation has been given effect	Given effect to (no lapse date)
Designation hierarchy	Primary
Conditions	No
Additional information	Former Designation 128 Rollover designation with minor corrections to schedule (remove legal description, add location/address).

Canterbury Regional Council	
Unique identifier and map identifier	ECAN-14
Purpose of the designation	Soil Conservation and River Control
Site identifier	Tengawai River Hammond Road, RD 13, Pleasant
Lapse date or Identification that designation has been given effect	Given effect to (no lapse date)
Designation hierarchy	Primary
Conditions	No
Additional information	Former Designation 129 Rollover designation with minor corrections to schedule (remove legal description, add location/address).
Canterbury Regional Council	
Unique identifier and map identifier	ECAN-15
Purpose of the designation	Soil Conservation and River Control
Site identifier	Eastern end of Ōrāri River Parke Road, RD 26, Temuka and Brown Road, RD 26, Temuka
Lapse date or Identification that designation has been given effect	Given effect to (no lapse date)
Designation hierarchy	Primary
Conditions	No
Additional information	Former Designation 136 Rollover designation with minor corrections to schedule (remove legal description, add location/address).
Canterbury Regional Council	
Unique identifier and map identifier	ECAN-16
Purpose of the designation	Soil Conservation and River Control
Site identifier	Temuka River and Ōpihi River Georgetown Road, RD 25, Temuka
Lapse date or Identification that designation has been given effect	Given effect to (no lapse date)

Designation hierarchy	Primary
Conditions	No
Additional information	Former Designation 139 Rollover designation with minor corrections to schedule (mapping correction, remove legal description, add location/address).
Canterbury Regional Council	
Unique identifier and map identifier	ECAN-17
Purpose of the designation	Regional Council Works Depot
Site identifier	Ecan Works Depot 12 Domain Avenue, Temuka
Lapse date or Identification that designation has been given effect	Given effect to (no lapse date)
Designation hierarchy	Primary
Conditions	No
Additional information	Former Designation 173 Rollover designation with minor corrections to schedule (remove legal description, add location/address).

KRH — KIWIRAIL HOLDINGS LTD**KiwiRail Holdings Ltd**

Unique identifier and map identifier	KRH-1
Purpose of the designation	Railway Purposes (Main South Line)
Site identifier	Various. Runs through the district from the Ashburton District Council boundary to the north to Waitmate District Council boundary in south.
Lapse date or Identification that designation has been given effect	Given effect to (no lapse date)
Designation hierarchy	Primary
Conditions	No
Additional information	Former designations 5, 6, 15, 16, 25, 26, 49, 56, 71, 79, 91, 107, 108, 113, 141, 142, 153, 154, 155, 169, 170. Rollover designation with minor corrections to schedule (all designations merged into one, update purpose, remove legal description, add location/address).

Proposed Mapping Modifications to KRH-1 (North to South)

I note that KRH are currently in the process of preparing an updated shapefile. The mapping changes below are therefore indicative only and may be subject to minor modifications.



KRH-1 is extended to include the full extent of the Rangitata Bridge within the Timaru District boundary (Bridge 57, Main South Line). The area to be included is outlined in red.¹

¹ KiwiRail [187.91]



KRH-1 is expanded to include the land immediately southwest of the railway tracks at the above location. The area to be included is outlined in red.² The black and white line show the property boundaries of the site.

² KiwiRail [187.92]



KRH-1 is realigned to accurately follow the curvature of the railway line within the area outlined in red.³

³ KiwiRail [187.93]



KRH-1 is extended to include the Orari River Bridge (Bridge 67, Main South Line). The area to be included is outlined in red.⁴

⁴ KiwiRail [187.94]

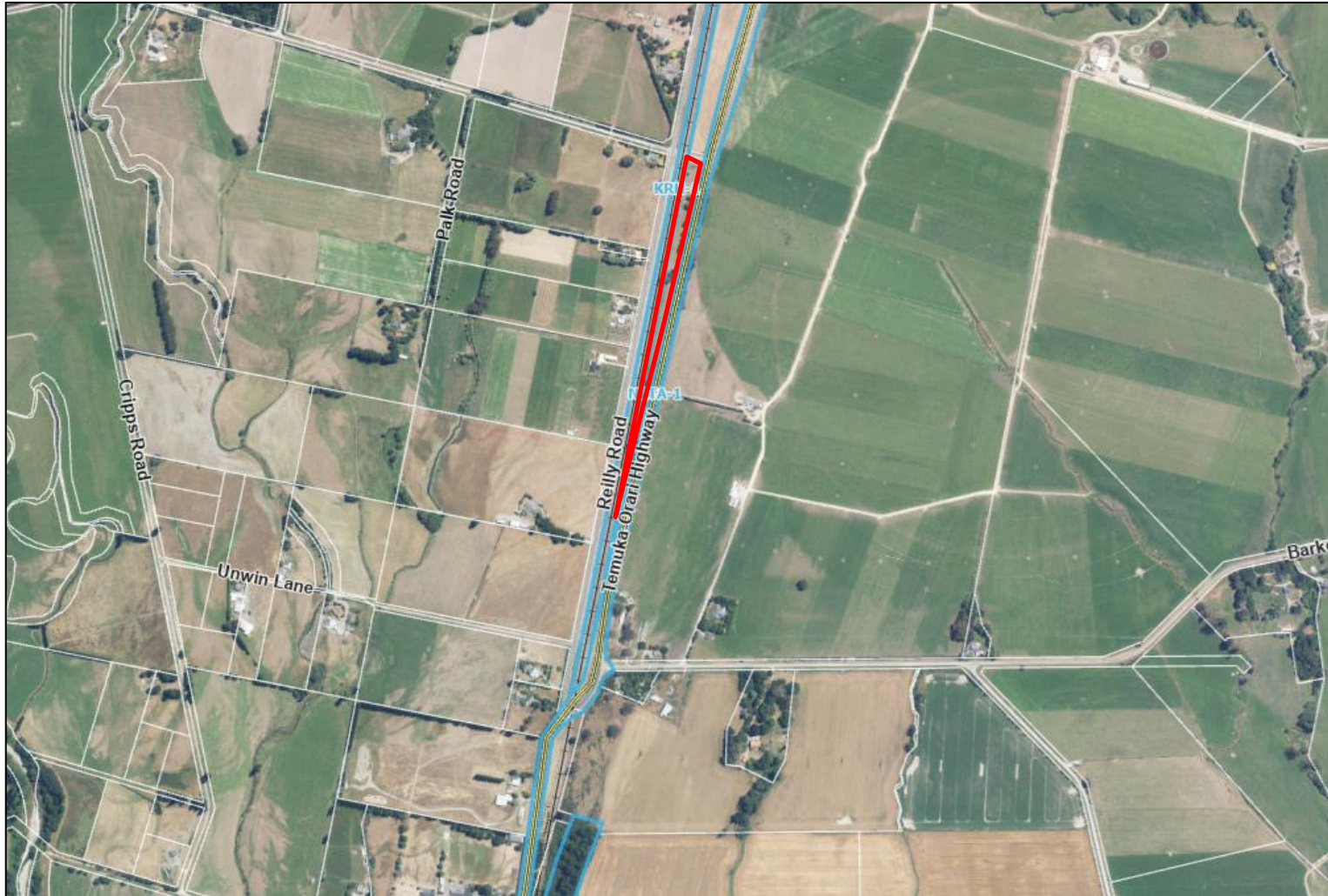

KRH-1 includes KRH land immediately west of the railway tracks within the area outlined in red.⁵

⁵ KiwiRail [187.95]



KRH-1 includes the level crossing over State Highway 1 and KRH land south and west of the existing designation within the area outlined in red.⁶

⁶ KiwiRail [187.96]



KRH-1 is extended to include the Springfield Road rail level crossing. The area to be included is outlined in red.⁷

⁷ KiwiRail [187.97]

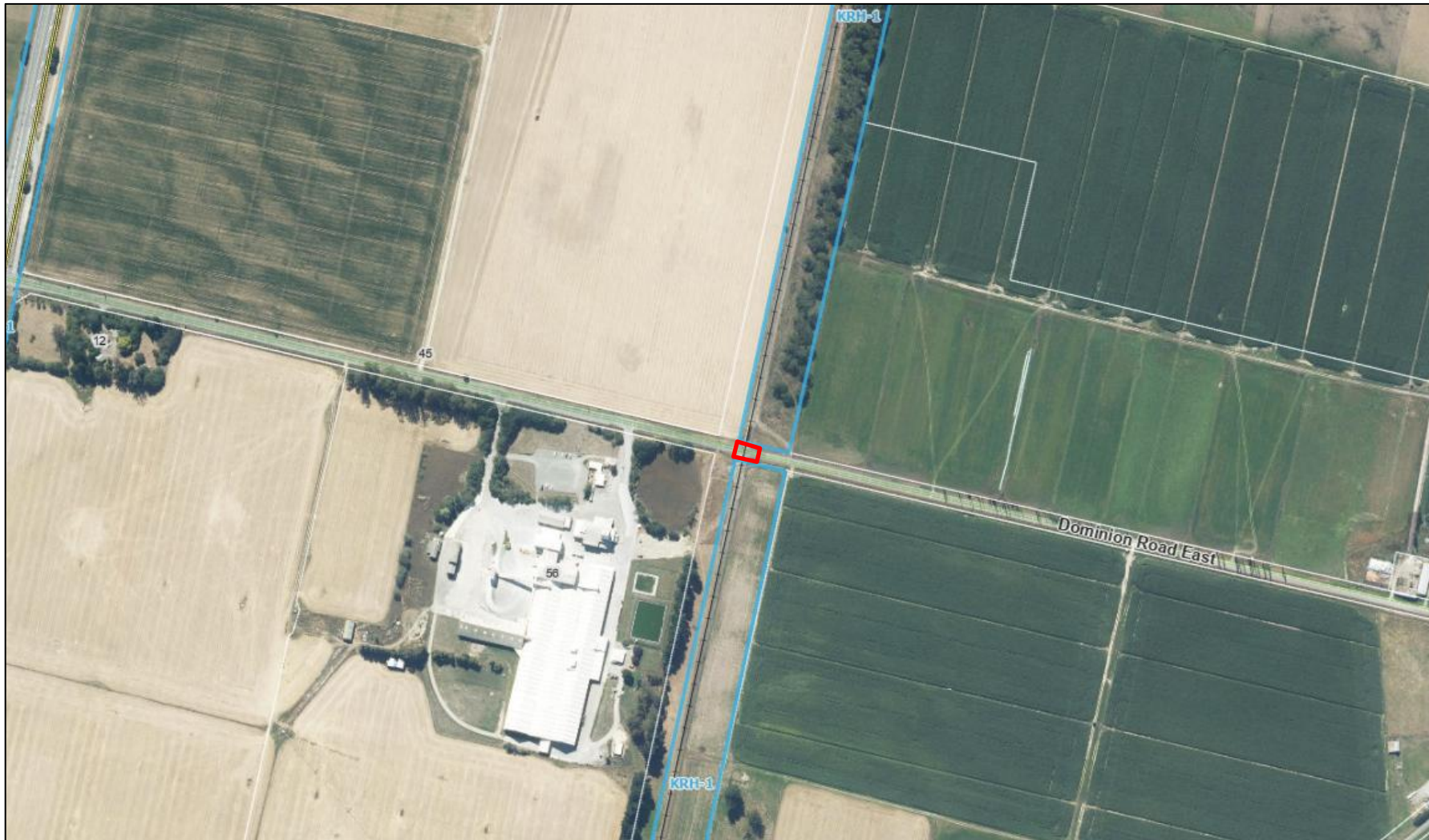

KRH-1 is extended to include the Domain Road East rail level crossing. The area to be included is outlined in red.⁸

⁸ KiwiRail [187.98]



KRH-1 is extended to include the Hedley Road rail level crossing. The area to be included is outlined in red.⁹

⁹ KiwiRail [187.99]



KRH-1 is extended to include the Paper Road rail level crossing south of Headley Road. The area to be included is outlined in red.¹⁰

¹⁰ KiwiRail [187.100]

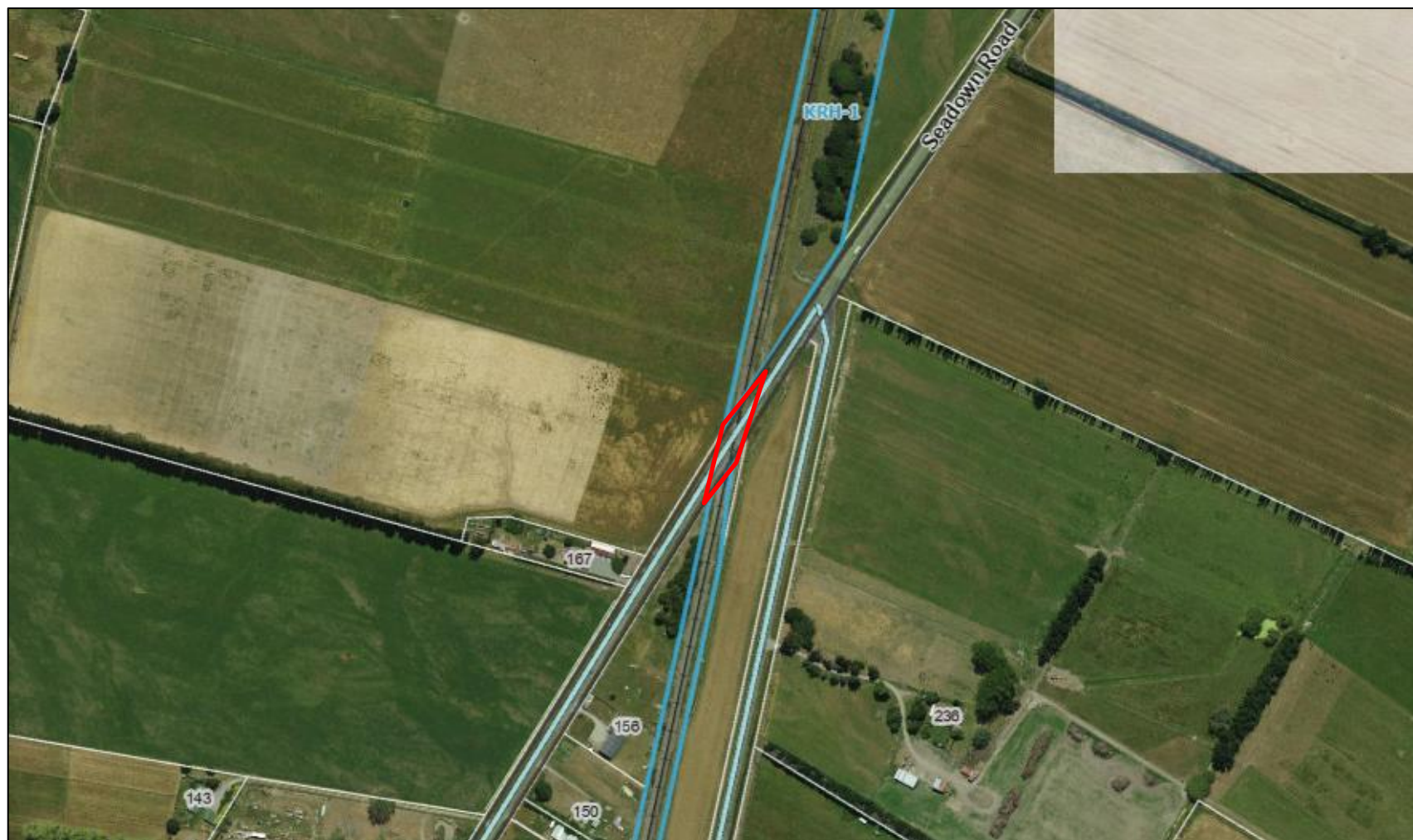

KRH-1 is extended to include the Seadown Road rail level crossing. The area to be included is outlined in red.¹¹

¹¹ KiwiRail [187.101]



KRH-1 is extended to include the Washdyke Creek Bridge (Bridge 79, Main South Line). The area to be included is outlined in red.¹²

¹² KiwiRail [187.102]



KRH-1 is expanded to include the existing railway line within the area outlined in red.¹³

¹³ KiwiRail [187.103]



KRH-1 is realigned to accurately follow the railway at the following location. The designation as notified is displayed in blue and the proposed realignment is displayed in red.¹⁴

¹⁴ KiwiRail [187.104]



KRH-1 is realigned to accurately follow the railway/KRH land at the following location. The designation as notified is displayed in blue and the proposed realignment is displayed in red.¹⁵

¹⁵ KiwiRail [187.105]



KRH-1 is to be extended to include Councils Road Reserve and to accurately follow the existing railway line at the following location. The area to be included is outlined in red.¹⁶

¹⁶ KiwiRail [187.106]



KRH-1 is realigned east of Normandy Lagoon to accurately follow the existing railway line. The designation as notified is displayed in blue and the proposed realignment is displayed in red.¹⁷

¹⁷ KiwiRail [187.107]



KRH-1 is realigned to accurately follow the existing railway line within the area outlined in red. The designation as notified is displayed in blue and the proposed realignment is displayed in red.¹⁸

¹⁸ KiwiRail [187.108]

MSNZ — METEOROLOGICAL SERVICE OF NEW ZEALAND**Meteorological Service of New Zealand**

Unique identifier and map identifier	MSNZ-1
Purpose of the designation	Meteorological Activities
Site identifier	Timaru Airport 160 to 186 Falvey Road, Levels
Lapse date or Identification that designation has been given effect	Given effect to (no lapse date)
Designation hierarchy	Secondary
Conditions	No
Additional information	Former Designation 145 Rollover designation with minor corrections to schedule (mapping correction and remove legal description).

MEDU — MINISTER OF EDUCATION

Minister of Education	
Unique identifier and map identifier	MEDU-1
Purpose of the designation	Education Purposes - Intermediate and Secondary School (Years 7-13)
Site identifier	Mountainview High School 97 Pages Road, Timaru <u>Lot 8 DP 62689, PT Lot 4 DP 19552, PT Lot 4 DP 152, and PT RS 3751¹</u>
Lapse date or Identification that designation has been given effect	Given effect to (no lapse date)
Designation hierarchy	Primary
Conditions	No
Additional information	<ol style="list-style-type: none"> Former Designation 18. Rollover designation with minor corrections to schedule (update purpose, remove legal description, add location/address). Each of these designations enables the establishment of a school that is able but is not required to cater for all the school years listed in the designation. “Education Purposes” in the designation purpose means: <ol style="list-style-type: none"> Enable the use of the facilities on the designated site by and for the educational benefit of any school age students (i.e. years 0 to 13) and preschool children stated in the Designation Purpose; regardless of whether they are enrolled at any institution located on that designated; Enable the provision of supervised care and study opportunities for students outside school hours in school; Enable the provision of community education (e.g. night classes for adults) outside school hours in school; Include but not limited to the provision of school academic, sporting, social and cultural education and training including through; <ol style="list-style-type: none"> Formal or informal school recreational, sporting and outdoor activities and competitions whether carried out during or outside school hours; Formal and informal school cultural activities and competitions whether carried out during or outside school hours; The provision of specialist hubs and units (including language immersion units and teen parent units) for students with particular educational requirements or special. Enable the use of facilities for purposes associated with the education of students including school assemblies, functions, fair and other gatherings whether carried out during or outside school hours;

¹ MoE [106.52]

	<ul style="list-style-type: none"> f. Enable the provision of associated administrative services; car parking and vehicle manoeuvring and health, social service and medical services (including dental clinics and sick bays); g. Enable the housing on site for staff members whose responsibility requires them to live on site (e.g. school caretaker) and their families.
Minister of Education	
Unique identifier and map identifier	MEDU-2
Purpose of the designation	Education Purposes - Primary School (Years 0-8)
Site identifier	Grantlea Downs School 65 Grants Road, Timaru <u>Part Lot 2 DP 3477 and Part Lot 18 DP 19911²</u>
Lapse date or Identification that designation has been given effect	Given effect to (no lapse date)
Designation hierarchy	Primary
Conditions	No
Additional information	<ol style="list-style-type: none"> 1. Former Designation 28. Rollover designation with minor corrections to schedule (update purpose, remove legal description, add location/address). 2. Each of these designations enables the establishment of a school that is able but is not required to cater for all the school years listed in the designation. 3. "Education Purposes" in the designation purpose means: <ol style="list-style-type: none"> a. Enable the use of the facilities on the designated site by and for the educational benefit of any school age students (i.e. years 0 to 13) and preschool children stated in the Designation Purpose; regardless of whether they are enrolled at any institution located on that designated; b. Enable the provision of supervised care and study opportunities for students outside school hours in school; c. Enable the provision of community education (e.g. night classes for adults) outside school hours in school; d. Include but not limited to the provision of school academic, sporting, social and cultural education and training including through; <ol style="list-style-type: none"> i. Formal or informal school recreational, sporting and outdoor activities and competitions whether carried out during or outside school hours; ii. Formal and informal school cultural activities and competitions whether carried out during or outside school hours; iii. The provision of specialist hubs and units (including language immersion units and teen parent units) for

² MoE [106.53]

	<p>students with particular educational requirements or special.</p> <p>e. Enable the use of facilities for purposes associated with the education of students including school assemblies, functions, fair and other gatherings whether carried out during or outside school hours;</p> <p>f. Enable the provision of associated administrative services; car parking and vehicle manoeuvring and health, social service and medical services (including dental clinics and sick bays);</p> <p>g. Enable the housing on site for staff members whose responsibility requires them to live on site (e.g. school caretaker) and their families.</p>
Minister of Education	
Unique identifier and map identifier	MEDU-3
Purpose of the designation	Education Purposes - Primary School (Years 0-8)
Site identifier	<p>Oceanview Heights</p> <p>241 Selwyn Street, Timaru</p> <p><u>Lot 1 DP 14173 and Part Lot 8 DP 2552³</u></p>
Lapse date or Identification that designation has been given effect	Given effect to (no lapse date)
Designation hierarchy	Primary
Conditions	No
Additional information	<ol style="list-style-type: none"> Former Designation 29. Rollover designation with minor corrections to schedule (update purpose, remove legal description, add location/address). Each of these designations enables the establishment of a school that is able but is not required to cater for all the school years listed in the designation. “Education Purposes” in the designation purpose means: <ol style="list-style-type: none"> Enable the use of the facilities on the designated site by and for the educational benefit of any school age students (i.e. years 0 to 13) and preschool children stated in the Designation Purpose; regardless of whether they are enrolled at any institution located on that designated; Enable the provision of supervised care and study opportunities for students outside school hours in school; Enable the provision of community education (e.g. night classes for adults) outside school hours in school; Include but not limited to the provision of school academic, sporting, social and cultural education and training including through; <ol style="list-style-type: none"> Formal or informal school recreational, sporting and outdoor activities and competitions whether carried out

³ MoE [106.54]

	<ul style="list-style-type: none"> during or outside school hours; ii. Formal and informal school cultural activities and competitions whether carried out during or outside school hours; iii. The provision of specialist hubs and units (including language immersion units and teen parent units) for students with particular educational requirements or special. e. Enable the use of facilities for purposes associated with the education of students including school assemblies, functions, fair and other gatherings whether carried out during or outside school hours; f. Enable the provision of associated administrative services; car parking and vehicle manoeuvring and health, social service and medical services (including dental clinics and sick bays); g. Enable the housing on site for staff members whose responsibility requires them to live on site (e.g. school caretaker) and their families.
Minister of Education	
Unique identifier and map identifier	MEDU-4
Purpose of the designation	Education Purposes - Primary School (Years 0-8)
Site identifier	Gleniti School 22 Heath Street Gleniti <u>Lot 9 DP 51228, Part RS 8346 and Part RS 8434⁴</u>
Lapse date or Identification that designation has been given effect	Given effect to (no lapse date)
Designation hierarchy	Primary
Conditions	No
Additional information	<ol style="list-style-type: none"> 1. Former Designation 35. Rollover designation with minor corrections to schedule (update purpose, remove legal description, add location/address). 2. Each of these designations enables the establishment of a school that is able but is not required to cater for all the school years listed in the designation. 3. "Education Purposes" in the designation purpose means: <ol style="list-style-type: none"> a. Enable the use of the facilities on the designated site by and for the educational benefit of any school age students (i.e. years 0 to 13) and preschool children stated in the Designation Purpose; regardless of whether they are enrolled at any institution located on that designated; b. Enable the provision of supervised care and study opportunities for students outside school hours in school; c. Enable the provision of community education (e.g. night

⁴ MoE [106.55]

	<p>classes for adults) outside school hours in school;</p> <p>d. Include but not limited to the provision of school academic, sporting, social and cultural education and training including through;</p> <ol style="list-style-type: none"> Formal or informal school recreational, sporting and outdoor activities and competitions whether carried out during or outside school hours; Formal and informal school cultural activities and competitions whether carried out during or outside school hours; The provision of specialist hubs and units (including language immersion units and teen parent units) for students with particular educational requirements or special. <p>e. Enable the use of facilities for purposes associated with the education of students including school assemblies, functions, fair and other gatherings whether carried out during or outside school hours;</p> <p>f. Enable the provision of associated administrative services; car parking and vehicle manoeuvring and health, social service and medical services (including dental clinics and sick bays);</p> <p>g. Enable the housing on site for staff members whose responsibility requires them to live on site (e.g. school caretaker) and their families.</p>
Minister of Education	
Unique identifier and map identifier	MEDU-5
Purpose of the designation	Education Purposes - Primary School (Years 0-8)
Site identifier	Waimataitai School 25 Trafalgar Street <u>Pt Lots 5-9 DP 2172, PT RS 1701 and Pt Lot 61 DP 982⁵</u>
Lapse date or Identification that designation has been given effect	Given effect to (no lapse date)
Designation hierarchy	Primary
Conditions	No
Additional information	<ol style="list-style-type: none"> Former Designation 36. Rollover designation with minor corrections to schedule (update purpose, remove legal description, add location/address). Each of these designations enables the establishment of a school that is able but is not required to cater for all the school years listed in the designation. "Education Purposes" in the designation purpose means: <ol style="list-style-type: none"> Enable the use of the facilities on the designated site by and for the educational benefit of any school age students (i.e.

⁵ MoE [106.56]

	<p>years 0 to 13) and preschool children stated in the Designation Purpose; regardless of whether they are enrolled at any institution located on that designated;</p> <ul style="list-style-type: none"> b. Enable the provision of supervised care and study opportunities for students outside school hours in school; c. Enable the provision of community education (e.g. night classes for adults) outside school hours in school; d. Include but not limited to the provision of school academic, sporting, social and cultural education and training including through; <ul style="list-style-type: none"> i. Formal or informal school recreational, sporting and outdoor activities and competitions whether carried out during or outside school hours; ii. Formal and informal school cultural activities and competitions whether carried out during or outside school hours; iii. The provision of specialist hubs and units (including language immersion units and teen parent units) for students with particular educational requirements or special. e. Enable the use of facilities for purposes associated with the education of students including school assemblies, functions, fair and other gatherings whether carried out during or outside school hours; f. Enable the provision of associated administrative services; car parking and vehicle manoeuvring and health, social service and medical services (including dental clinics and sick bays); g. Enable the housing on site for staff members whose responsibility requires them to live on site (e.g. school caretaker) and their families.
Minister of Education	
Unique identifier and map identifier	MEDU-6
Purpose of the designation	Education Purposes - Primary School (Years 0-8)
Site identifier	<p>Bluestone School 46 Raymond Street, Timaru <u>Pt Lots 26-31 DP 2069, Lots 21-27 DP 2365 and RES 4684⁶</u></p>
Lapse date or Identification that designation has been given effect	Given effect to (no lapse date)
Designation hierarchy	Primary
Conditions	No
Additional information	1. Former Designation 50. Rollover designation with minor corrections to schedule (update purpose, remove legal description, add location/address).

⁶ MoE [106.57]

	<p>2. Each of these designations enables the establishment of a school that is able but is not required to cater for all the school years listed in the designation.</p> <p>3. “Education Purposes” in the designation purpose means:</p> <ol style="list-style-type: none"> Enable the use of the facilities on the designated site by and for the educational benefit of any school age students (i.e. years 0 to 13) and preschool children stated in the Designation Purpose; regardless of whether they are enrolled at any institution located on that designated; Enable the provision of supervised care and study opportunities for students outside school hours in school; Enable the provision of community education (e.g. night classes for adults) outside school hours in school; Include but not limited to the provision of school academic, sporting, social and cultural education and training including through; <ol style="list-style-type: none"> Formal or informal school recreational, sporting and outdoor activities and competitions whether carried out during or outside school hours; Formal and informal school cultural activities and competitions whether carried out during or outside school hours; The provision of specialist hubs and units (including language immersion units and teen parent units) for students with particular educational requirements or special. Enable the use of facilities for purposes associated with the education of students including school assemblies, functions, fair and other gatherings whether carried out during or outside school hours; Enable the provision of associated administrative services; car parking and vehicle manoeuvring and health, social service and medical services (including dental clinics and sick bays); Enable the housing on site for staff members whose responsibility requires them to live on site (e.g. school caretaker) and their families.
--	---

Minister of Education	
Unique identifier and map identifier	MEDU-7
Purpose of the designation	Education Purposes - Secondary School (Years 9-13)
Site identifier	Timaru Boys High School 211 North Street, Timaru <u>Pt Lot 32-38 DP 2069, PT Res 2335, Pt Lot 1-2 and 7 DP 241, Lot 1-2 DP 11343, Lot 1-2 DP 2962, Pt Lot 1 and 7-8 DP 2365⁷</u>
Lapse date or Identification that designation has been given effect	Given effect to (no lapse date)

⁷ MoE [106.59]

Designation hierarchy	Primary
Conditions	No
Additional information	<ol style="list-style-type: none"> 1. Former Designation 50. Rollover designation with minor corrections to schedule (update purpose, remove legal description, add location/address). 2. Each of these designations enables the establishment of a school that is able but is not required to cater for all the school years listed in the designation. 3. "Education Purposes" in the designation purpose means: <ol style="list-style-type: none"> a. Enable the use of the facilities on the designated site by and for the educational benefit of any school age students (i.e. years 0 to 13) and preschool children stated in the Designation Purpose; regardless of whether they are enrolled at any institution located on that designated; b. Enable the provision of supervised care and study opportunities for students outside school hours in school; c. Enable the provision of community education (e.g. night classes for adults) outside school hours in school; d. Include but not limited to the provision of school academic, sporting, social and cultural education and training including through; <ol style="list-style-type: none"> i. Formal or informal school recreational, sporting and outdoor activities and competitions whether carried out during or outside school hours; ii. Formal and informal school cultural activities and competitions whether carried out during or outside school hours; iii. The provision of specialist hubs and units (including language immersion units and teen parent units) for students with particular educational requirements or special. e. Enable the use of facilities for purposes associated with the education of students including school assemblies, functions, fair and other gatherings whether carried out during or outside school hours; f. Enable the provision of associated administrative services; car parking and vehicle manoeuvring and health, social service and medical services (including dental clinics and sick bays); g. Enable the housing on site for staff members whose responsibility requires them to live on site (e.g. school caretaker) and their families.
Minister of Education	
Unique identifier and map identifier	MEDU-8
Purpose of the designation	Education Purposes - Primary School (Years 0-8)
Site identifier	<p>Highfield School</p> <p>26 Rimu Street, Timaru</p> <p><u>Lot 2 DP 22916, Lot 3 DP 28617, Lot 1 DP 5286, and Lot 57 DP</u></p>

	<u>208870</u> ⁸
Lapse date or Identification that designation has been given effect	Given effect to (no lapse date)
Designation hierarchy	Primary
Conditions	No
Additional information	<ol style="list-style-type: none"> 1. Former Designation 51. Rollover designation with minor corrections to schedule (update purpose, remove legal description, add location/address). 2. Each of these designations enables the establishment of a school that is able but is not required to cater for all the school years listed in the designation. 3. "Education Purposes" in the designation purpose means: <ol style="list-style-type: none"> a. Enable the use of the facilities on the designated site by and for the educational benefit of any school age students (i.e. years 0 to 13) and preschool children stated in the Designation Purpose; regardless of whether they are enrolled at any institution located on that designated; b. Enable the provision of supervised care and study opportunities for students outside school hours in school; c. Enable the provision of community education (e.g. night classes for adults) outside school hours in school; d. Include but not limited to the provision of school academic, sporting, social and cultural education and training including through; <ol style="list-style-type: none"> i. Formal or informal school recreational, sporting and outdoor activities and competitions whether carried out during or outside school hours; ii. Formal and informal school cultural activities and competitions whether carried out during or outside school hours; iii. The provision of specialist hubs and units (including language immersion units and teen parent units) for students with particular educational requirements or special. e. Enable the use of facilities for purposes associated with the education of students including school assemblies, functions, fair and other gatherings whether carried out during or outside school hours; f. Enable the provision of associated administrative services; car parking and vehicle manoeuvring and health, social service and medical services (including dental clinics and sick bays); g. Enable the housing on site for staff members whose responsibility requires them to live on site (e.g. school caretaker) and their families.
Minister of Education	

⁸ MoE [106.61]

Unique identifier and map identifier	MEDU-9
Purpose of the designation	Education Purposes - Secondary School (Years 9-13)
Site identifier	Timaru Girls High School 68 Cain Street, Timaru <u>Lot 2 DP 8291, Pt RS 1547, Lot 1-10 DP 3702, Part Lot 1 DP 36, Lots 2-4 DP 36, Part Lots 5-7 DP 36, Lot 8 DP 36, Part Lot 9-10 DP 36, Lot 1 DP 1470, Lot 4 DP 2891 and Part Lots 3, 5, 7 DP 2891⁹</u>
Lapse date or Identification that designation has been given effect	Given effect to (no lapse date)
Designation hierarchy	Primary
Conditions	No
Additional information	<ol style="list-style-type: none"> 1. Former Designation 53. Rollover designation with minor corrections to schedule (update purpose, remove legal description, add location/address). 2. Each of these designations enables the establishment of a school that is able but is not required to cater for all the school years listed in the designation. 3. "Education Purposes" in the designation purpose means: <ol style="list-style-type: none"> a. Enable the use of the facilities on the designated site by and for the educational benefit of any school age students (i.e. years 0 to 13) and preschool children stated in the Designation Purpose; regardless of whether they are enrolled at any institution located on that designated; b. Enable the provision of supervised care and study opportunities for students outside school hours in school; c. Enable the provision of community education (e.g. night classes for adults) outside school hours in school; d. Include but not limited to the provision of school academic, sporting, social and cultural education and training including through; <ol style="list-style-type: none"> i. Formal or informal school recreational, sporting and outdoor activities and competitions whether carried out during or outside school hours; ii. Formal and informal school cultural activities and competitions whether carried out during or outside school hours; iii. The provision of specialist hubs and units (including language immersion units and teen parent units) for students with particular educational requirements or special. e. Enable the use of facilities for purposes associated with the education of students including school assemblies, functions, fair and other gatherings whether carried out during or outside school hours; f. Enable the provision of associated administrative services; car parking and vehicle manoeuvring and health social

⁹ MoE [106.62]

	<p>service and medical services (including dental clinics and sick bays);</p> <p>g. Enable the housing on site for staff members whose responsibility requires them to live on site (e.g. school caretaker) and their families.</p>
Minister of Education	
Unique identifier and map identifier	MEDU-10
Purpose of the designation	Education Purposes - Primary School (Years 0-8)
Site identifier	<p>Timaru South School</p> <p>44 Queen Street, Parkside</p> <p><u>Lots 1-4 DP 9874¹⁰</u></p>
Lapse date or Identification that designation has been given effect	Given effect to (no lapse date)
Designation hierarchy	Primary
Conditions	No
Additional information	<ol style="list-style-type: none"> 1. Former Designation 54. Rollover designation with minor corrections to schedule (update purpose, remove legal description, add location/address). 2. Each of these designations enables the establishment of a school that is able but is not required to cater for all the school years listed in the designation. 3. "Education Purposes" in the designation purpose means: <ol style="list-style-type: none"> a. Enable the use of the facilities on the designated site by and for the educational benefit of any school age students (i.e. years 0 to 13) and preschool children stated in the Designation Purpose; regardless of whether they are enrolled at any institution located on that designated; b. Enable the provision of supervised care and study opportunities for students outside school hours in school; c. Enable the provision of community education (e.g. night classes for adults) outside school hours in school; d. Include but not limited to the provision of school academic, sporting, social and cultural education and training including through; <ol style="list-style-type: none"> i. Formal or informal school recreational, sporting and outdoor activities and competitions whether carried out during or outside school hours; ii. Formal and informal school cultural activities and competitions whether carried out during or outside school hours; iii. The provision of specialist hubs and units (including language immersion units and teen parent units) for students with particular educational requirements or special.

¹⁰ MoE [106.63]

	<ul style="list-style-type: none"> e. Enable the use of facilities for purposes associated with the education of students including school assemblies, functions, fair and other gatherings whether carried out during or outside school hours; f. Enable the provision of associated administrative services; car parking and vehicle manoeuvring and health, social service and medical services (including dental clinics and sick bays); g. Enable the housing on site for staff members whose responsibility requires them to live on site (e.g. school caretaker) and their families.
Minister of Education	
Unique identifier and map identifier	MEDU-11
Purpose of the designation	Education Purposes – Primary School (Years 0-8)
Site identifier	Timaru South School College Road
Lapse date or Identification that designation has been given effect	Given effect to (no lapse date)
Designation hierarchy	Primary
Conditions	No
Additional information	<ol style="list-style-type: none"> 1. Former Designation 65. Rollover designation with minor corrections to schedule (update purpose, remove legal description, add location/address). 2. Each of these designations enables the establishment of a school that is able but is not required to cater for all the school years listed in the designation. 3. “Education Purposes” in the designation purpose means: <ol style="list-style-type: none"> a. Enable the use of the facilities on the designated site by and for the educational benefit of any school age students (i.e. years 0 to 13) and preschool children stated in the Designation Purpose; regardless of whether they are enrolled at any institution located on that designated; b. Enable the provision of supervised care and study opportunities for students outside school hours in school; c. Enable the provision of community education (e.g. night classes for adults) outside school hours in school; d. Include but not limited to the provision of school academic, sporting, social and cultural education and training including through: <ol style="list-style-type: none"> i. Formal or informal school recreational, sporting and outdoor activities and competitions whether carried out during or outside school hours; ii. Formal and informal school cultural activities and competitions whether carried out during or outside school hours; iii. The provision of specialist hubs and units (including

	<p>language immersion units and teen parent units) for students with particular educational requirements or special.</p> <p>e. Enable the use of facilities for purposes associated with the education of students including school assemblies, functions, fair and other gatherings whether carried out during or outside school hours;</p> <p>f. Enable the provision of associated administrative services; car parking and vehicle manoeuvring and health, social service and medical services (including dental clinics and sick bays);</p> <p>g. Enable the housing on site for staff members whose responsibility requires them to live on site (e.g. school caretaker) and their families.¹¹</p>
Minister of Education	
Unique identifier and map identifier	MEDU-12 1
Purpose of the designation	Education Purposes - Primary School (Years 0-8)
Site identifier	Bluestone School (Technical School Site) 3 Grey Road, Timaru <u>Lot 1 DP 399809¹²</u>
Lapse date or Identification that designation has been given effect	Given effect to (no lapse date)
Designation hierarchy	Primary
Conditions	No
Additional information	<ol style="list-style-type: none"> Former Designation 75. Rollover designation with minor corrections to schedule (update purpose, remove legal description, add location/address). Each of these designations enables the establishment of a school that is able but is not required to cater for all the school years listed in the designation. "Education Purposes" in the designation purpose means: <ol style="list-style-type: none"> Enable the use of the facilities on the designated site by and for the educational benefit of any school age students (i.e. years 0 to 13) and preschool children stated in the Designation Purpose; regardless of whether they are enrolled at any institution located on that designated; Enable the provision of supervised care and study opportunities for students outside school hours in school; Enable the provision of community education (e.g. night classes for adults) outside school hours in school; Include but not limited to the provision of school academic, sporting, social and cultural education and training including through

¹¹ MoE [106.64]¹² MoE [106.66]

	<ul style="list-style-type: none"> i. Formal or informal school recreational, sporting and outdoor activities and competitions whether carried out during or outside school hours; ii. Formal and informal school cultural activities and competitions whether carried out during or outside school hours; iii. The provision of specialist hubs and units (including language immersion units and teen parent units) for students with particular educational requirements or special. <p>e. Enable the use of facilities for purposes associated with the education of students including school assemblies, functions, fair and other gatherings whether carried out during or outside school hours;</p> <p>f. Enable the provision of associated administrative services; car parking and vehicle manoeuvring and health, social service and medical services (including dental clinics and sick bays);</p> <p>g. Enable the housing on site for staff members whose responsibility requires them to live on site (e.g. school caretaker) and their families.</p>
Minister of Education	
Unique identifier and map identifier	MEDU-132
Purpose of the designation	Education Purposes - Secondary School (Years 9-13)
Site identifier	Opihi College 83 Richard Pearse Drive, Temuka <u>Part RS 2483 and Part RS 2484</u> ¹³
Lapse date or Identification that designation has been given effect	Given effect to (no lapse date)
Designation hierarchy	Primary
Conditions	No
Additional information	<ol style="list-style-type: none"> 1. Former Designation 138. Rollover designation with minor corrections to schedule (update purpose, remove legal description, add location/address). 2. Each of these designations enables the establishment of a school that is able but is not required to cater for all the school years listed in the designation. 3. "Education Purposes" in the designation purpose means: <ol style="list-style-type: none"> a. Enable the use of the facilities on the designated site by and for the educational benefit of any school age students (i.e. years 0 to 13) and preschool children stated in the Designation Purpose; regardless of whether they are enrolled at any institution located on that designated; b. Enable the provision of supervised care and study

¹³ MoE [106.67]

	<p>opportunities for students outside school hours in school;</p> <p>c. Enable the provision of community education (e.g. night classes for adults) outside school hours in school;</p> <p>d. Include but not limited to the provision of school academic, sporting, social and cultural education and training including through;</p> <p>i. Formal or informal school recreational, sporting and outdoor activities and competitions whether carried out during or outside school hours;</p> <p>ii. Formal and informal school cultural activities and competitions whether carried out during or outside school hours;</p> <p>iii. The provision of specialist hubs and units (including language immersion units and teen parent units) for students with particular educational requirements or special.</p> <p>e. Enable the use of facilities for purposes associated with the education of students including school assemblies, functions, fair and other gatherings whether carried out during or outside school hours;</p> <p>f. Enable the provision of associated administrative services; car parking and vehicle manoeuvring and health, social service and medical services (including dental clinics and sick bays);</p> <p>g. Enable the housing on site for staff members whose responsibility requires them to live on site (e.g. school caretaker) and their families.</p>
Minister of Education	
Unique identifier and map identifier	MEDU-143
Purpose of the designation	Education Purposes - Primary School (Years 0-8)
Site identifier	Barton Rural School 462 Fairview Road, Timaru <u>PT RS 10702</u> ¹⁴
Lapse date or Identification that designation has been given effect	Given effect to (no lapse date)
Designation hierarchy	Primary
Conditions	No
Additional information	<ol style="list-style-type: none"> 1. Former Designation 149. Rollover designation with minor corrections to schedule (update purpose, remove legal description, add location/address). 2. Each of these designations enables the establishment of a school that is able but is not required to cater for all the school years listed in the designation. 3. "Education Purposes" in the designation purpose means:

¹⁴ MoE [106.68]

	<ul style="list-style-type: none"> a. Enable the use of the facilities on the designated site by and for the educational benefit of any school age students (i.e. years 0 to 13) and preschool children stated in the Designation Purpose; regardless of whether they are enrolled at any institution located on that designated; b. Enable the provision of supervised care and study opportunities for students outside school hours in school; c. Enable the provision of community education (e.g. night classes for adults) outside school hours in school; d. Include but not limited to the provision of school academic, sporting, social and cultural education and training including through; <ul style="list-style-type: none"> i. Formal or informal school recreational, sporting and outdoor activities and competitions whether carried out during or outside school hours; ii. Formal and informal school cultural activities and competitions whether carried out during or outside school hours; iii. The provision of specialist hubs and units (including language immersion units and teen parent units) for students with particular educational requirements or special. e. Enable the use of facilities for purposes associated with the education of students including school assemblies, functions, fair and other gatherings whether carried out during or outside school hours; f. Enable the provision of associated administrative services; car parking and vehicle manoeuvring and health, social service and medical services (including dental clinics and sick bays); g. Enable the housing on site for staff members whose responsibility requires them to live on site (e.g. school caretaker) and their families.
Minister of Education	
Unique identifier and map identifier	MEDU-154
Purpose of the designation	Education Purposes - Primary School (Years 0-8)
Site identifier	Beaconsfield School 40 Guscott Road, RD2, Timaru <u>Pt RES 3700</u> ¹⁵
Lapse date or Identification that designation has been given effect	Given effect to (no lapse date)
Designation hierarchy	Primary
Conditions	No
Additional information	1. Former Designation 150. Rollover designation with minor

¹⁵ MoE [106.69]

	<p>corrections to schedule (update purpose, remove legal description, add location/address).</p> <p>2. Each of these designations enables the establishment of a school that is able but is not required to cater for all the school years listed in the designation.</p> <p>3. “Education Purposes” in the designation purpose means:</p> <ul style="list-style-type: none"> a. Enable the use of the facilities on the designated site by and for the educational benefit of any school age students (i.e. years 0 to 13) and preschool children stated in the Designation Purpose; regardless of whether they are enrolled at any institution located on that designated; b. Enable the provision of supervised care and study opportunities for students outside school hours in school; c. Enable the provision of community education (e.g. night classes for adults) outside school hours in school; d. Include but not limited to the provision of school academic, sporting, social and cultural education and training including through; <ul style="list-style-type: none"> i. Formal or informal school recreational, sporting and outdoor activities and competitions whether carried out during or outside school hours; ii. Formal and informal school cultural activities and competitions whether carried out during or outside school hours; iii. The provision of specialist hubs and units (including language immersion units and teen parent units) for students with particular educational requirements or special. e. Enable the use of facilities for purposes associated with the education of students including school assemblies, functions, fair and other gatherings whether carried out during or outside school hours; f. Enable the provision of associated administrative services; car parking and vehicle manoeuvring and health, social service and medical services (including dental clinics and sick bays); g. Enable the housing on site for staff members whose responsibility requires them to live on site (e.g. school caretaker) and their families.
Minister of Education	
Unique identifier and map identifier	MEDU-165
Purpose of the designation	Education Purposes - Primary School (Years 0-8)
Site identifier	Woodbury School 559 Woodbury Road, Geraldine <u>Part Lots 6 and 9 DP 887¹⁶</u>
Lapse date or Identification that designation has been	Given effect to (no lapse date)

¹⁶ MoE [106.70]

given effect	
Designation hierarchy	Primary
Conditions	No
Additional information	<ol style="list-style-type: none"> 1. Former Designation 157. Rollover designation with minor corrections to schedule (update purpose, remove legal description, add location/address). 2. Each of these designations enables the establishment of a school that is able but is not required to cater for all the school years listed in the designation. 3. "Education Purposes" in the designation purpose means: <ol style="list-style-type: none"> a. Enable the use of the facilities on the designated site by and for the educational benefit of any school age students (i.e. years 0 to 13) and preschool children stated in the Designation Purpose; regardless of whether they are enrolled at any institution located on that designated; b. Enable the provision of supervised care and study opportunities for students outside school hours in school; c. Enable the provision of community education (e.g. night classes for adults) outside school hours in school; d. Include but not limited to the provision of school academic, sporting, social and cultural education and training including through; <ol style="list-style-type: none"> i. Formal or informal school recreational, sporting and outdoor activities and competitions whether carried out during or outside school hours; ii. Formal and informal school cultural activities and competitions whether carried out during or outside school hours; iii. The provision of specialist hubs and units (including language immersion units and teen parent units) for students with particular educational requirements or special. e. Enable the use of facilities for purposes associated with the education of students including school assemblies, functions, fair and other gatherings whether carried out during or outside school hours; f. Enable the provision of associated administrative services; car parking and vehicle manoeuvring and health, social service and medical services (including dental clinics and sick bays); g. Enable the housing on site for staff members whose responsibility requires them to live on site (e.g. school caretaker) and their families.
Minister of Education	
Unique identifier and map identifier	MEDU-17 <u>6</u>
Purpose of the designation	Education Purposes - Secondary School (Years 9-13)
Site identifier	Geraldine High School 93 and 99 McKenzie Street, Geraldine

	<u>Lot 1 DP 9064, Part Lot 21 DP 1009, and Riverbed Survey Office Plan 15388¹⁷</u>
Lapse date or Identification that designation has been given effect	Given effect to (no lapse date)
Designation hierarchy	Primary
Conditions	No
Additional information	<ol style="list-style-type: none"> 1. Former Designation 164. Rollover designation with minor corrections to schedule (update purpose, remove legal description, add location/address). 2. Each of these designations enables the establishment of a school that is able but is not required to cater for all the school years listed in the designation. 3. “Education Purposes” in the designation purpose means: <ol style="list-style-type: none"> a. Enable the use of the facilities on the designated site by and for the educational benefit of any school age students (i.e. years 0 to 13) and preschool children stated in the Designation Purpose; regardless of whether they are enrolled at any institution located on that designated; b. Enable the provision of supervised care and study opportunities for students outside school hours in school; c. Enable the provision of community education (e.g. night classes for adults) outside school hours in school; d. Include but not limited to the provision of school academic, sporting, social and cultural education and training including through; <ol style="list-style-type: none"> i. Formal or informal school recreational, sporting and outdoor activities and competitions whether carried out during or outside school hours; ii. Formal and informal school cultural activities and competitions whether carried out during or outside school hours; iii. The provision of specialist hubs and units (including language immersion units and teen parent units) for students with particular educational requirements or special. e. Enable the use of facilities for purposes associated with the education of students including school assemblies, functions, fair and other gatherings whether carried out during or outside school hours; f. Enable the provision of associated administrative services; car parking and vehicle manoeuvring and health, social service and medical services (including dental clinics and sick bays); g. Enable the housing on site for staff members whose responsibility requires them to live on site (e.g. school caretaker) and their families.
Minister of Education	

¹⁷ MoE [106.71]

Unique identifier and map identifier	MEDU-187
Purpose of the designation	Education Purposes - Primary School (Years 0-8)
Site identifier	Geraldine Primary School 73 Wilson Street, Geraldine <u>RES 2625</u> ¹⁸
Lapse date or Identification that designation has been given effect	Given effect to (no lapse date)
Designation hierarchy	Primary
Conditions	No
Additional information	<ol style="list-style-type: none"> 1. Former Designation 165. Rollover designation with minor corrections to schedule (update purpose, remove legal description, add location/address). 2. Each of these designations enables the establishment of a school that is able but is not required to cater for all the school years listed in the designation. 3. "Education Purposes" in the designation purpose means: <ol style="list-style-type: none"> a. Enable the use of the facilities on the designated site by and for the educational benefit of any school age students (i.e. years 0 to 13) and preschool children stated in the Designation Purpose; regardless of whether they are enrolled at any institution located on that designated; b. Enable the provision of supervised care and study opportunities for students outside school hours in school; c. Enable the provision of community education (e.g. night classes for adults) outside school hours in school; d. Include but not limited to the provision of school academic, sporting, social and cultural education and training including through; <ol style="list-style-type: none"> i. Formal or informal school recreational, sporting and outdoor activities and competitions whether carried out during or outside school hours; ii. Formal and informal school cultural activities and competitions whether carried out during or outside school hours; iii. The provision of specialist hubs and units (including language immersion units and teen parent units) for students with particular educational requirements or special. e. Enable the use of facilities for purposes associated with the education of students including school assemblies, functions, fair and other gatherings whether carried out during or outside school hours; f. Enable the provision of associated administrative services; car parking and vehicle manoeuvring and health, social service and medical services (including dental clinics and sick bays).

¹⁸ MoE [106.72]

	g. Enable the housing on site for staff members whose responsibility requires them to live on site (e.g. school caretaker) and their families.
Minister of Education	
Unique identifier and map identifier	MEDU-198
Purpose of the designation	Education Purposes - Primary School (Years 0-8)
Site identifier	Winchester Rural School 14 Rise Road, Winchester-Milford <u>RES 2775 and Section 1 SO 16245</u> ¹⁹
Lapse date or Identification that designation has been given effect	Given effect to (no lapse date)
Designation hierarchy	Primary
Conditions	No
Additional information	<ol style="list-style-type: none"> Former Designation 166. Rollover designation with minor corrections to schedule (update purpose, remove legal description, add location/address). Each of these designations enables the establishment of a school that is able but is not required to cater for all the school years listed in the designation. "Education Purposes" in the designation purpose means: <ol style="list-style-type: none"> Enable the use of the facilities on the designated site by and for the educational benefit of any school age students (i.e. years 0 to 13) and preschool children stated in the Designation Purpose; regardless of whether they are enrolled at any institution located on that designated; Enable the provision of supervised care and study opportunities for students outside school hours in school; Enable the provision of community education (e.g. night classes for adults) outside school hours in school; Include but not limited to the provision of school academic, sporting, social and cultural education and training including through: <ol style="list-style-type: none"> Formal or informal school recreational, sporting and outdoor activities and competitions whether carried out during or outside school hours; Formal and informal school cultural activities and competitions whether carried out during or outside school hours; The provision of specialist hubs and units (including language immersion units and teen parent units) for students with particular educational requirements or special. Enable the use of facilities for purposes associated with the education of students including school assemblies. functions.

¹⁹ MoE [106.73]

	<p>fair and other gatherings whether carried out during or outside school hours;</p> <p>f. Enable the provision of associated administrative services; car parking and vehicle manoeuvring and health, social service and medical services (including dental clinics and sick bays);</p> <p>g. Enable the housing on site for staff members whose responsibility requires them to live on site (e.g. school caretaker) and their families.</p>
Minister of Education	
Unique identifier and map identifier	MEDU-2019
Purpose of the designation	Education Purposes - Primary School (Years 0-8)
Site identifier	<p>Temuka Primary School</p> <p>9 Hayhurst Street, Temuka</p> <p><u>Section 188, 190, 192, 199-202, 223-231, 233 Town of Arowhenua, and RES 1819²⁰</u></p>
Lapse date or Identification that designation has been given effect	Given effect to (no lapse date)
Designation hierarchy	Primary
Conditions	No
Additional information	<ol style="list-style-type: none"> Former Designation 180. Rollover designation with minor corrections to schedule (update purpose, remove legal description, add location/address, adjust designation boundary). Each of these designations enables the establishment of a school that is able but is not required to cater for all the school years listed in the designation. “Education Purposes” in the designation purpose means: <ol style="list-style-type: none"> Enable the use of the facilities on the designated site by and for the educational benefit of any school age students (i.e. years 0 to 13) and preschool children stated in the Designation Purpose; regardless of whether they are enrolled at any institution located on that designated; Enable the provision of supervised care and study opportunities for students outside school hours in school; Enable the provision of community education (e.g. night classes for adults) outside school hours in school; Include but not limited to the provision of school academic, sporting, social and cultural education and training including through; <ol style="list-style-type: none"> Formal or informal school recreational, sporting and outdoor activities and competitions whether carried out during or outside school hours; Formal and informal school cultural activities and competitions whether carried out during or outside

²⁰ MoE [106.74]

	<p>school hours;</p> <p>iii. The provision of specialist hubs and units (including language immersion units and teen parent units) for students with particular educational requirements or special.</p> <p>e. Enable the use of facilities for purposes associated with the education of students including school assemblies, functions, fair and other gatherings whether carried out during or outside school hours;</p> <p>f. Enable the provision of associated administrative services; car parking and vehicle manoeuvring and health, social service and medical services (including dental clinics and sick bays);</p> <p>g. Enable the housing on site for staff members whose responsibility requires them to live on site (e.g. school caretaker) and their families.</p>
Minister of Education	
Unique identifier and map identifier	MEDU-240
Purpose of the designation	Education Purposes - Primary School (Years 0-8)
Site identifier	Arowhenua Māori School 33 Huirapa Street, Temuka <u>Section 1 SO 541073</u> ²¹
Lapse date or Identification that designation has been given effect	Given effect to (no lapse date)
Designation hierarchy	Primary
Conditions	No
Additional information	<ol style="list-style-type: none"> Former Designation 181. Rollover designation with minor corrections to schedule (update purpose, remove legal description, add location/address). Each of these designations enables the establishment of a school that is able but is not required to cater for all the school years listed in the designation. “Education Purposes” in the designation purpose means: <ol style="list-style-type: none"> Enable the use of the facilities on the designated site by and for the educational benefit of any school age students (i.e. years 0 to 13) and preschool children stated in the Designation Purpose; regardless of whether they are enrolled at any institution located on that designated; Enable the provision of supervised care and study opportunities for students outside school hours in school; Enable the provision of community education (e.g. night classes for adults) outside school hours in school; Include but not limited to the provision of school academic, sporting, social and cultural education and training including

²¹ MoE [106.75]

	<p>through;</p> <ul style="list-style-type: none"> i. Formal or informal school recreational, sporting and outdoor activities and competitions whether carried out during or outside school hours; ii. Formal and informal school cultural activities and competitions whether carried out during or outside school hours; iii. The provision of specialist hubs and units (including language immersion units and teen parent units) for students with particular educational requirements or special. <ul style="list-style-type: none"> e. Enable the use of facilities for purposes associated with the education of students including school assemblies, functions, fair and other gatherings whether carried out during or outside school hours; f. Enable the provision of associated administrative services; car parking and vehicle manoeuvring and health, social service and medical services (including dental clinics and sick bays); g. Enable the housing on site for staff members whose responsibility requires them to live on site (e.g. school caretaker) and their families.
Minister of Education	
Unique identifier and map identifier	MEDU-22 ¹
Purpose of the designation	Education Purposes - Primary and Secondary School (Years 0-13)
Site identifier	Pleasant Point Primary School 31 Halstead Road, Pleasant Point <u>Sections 1-4 SO 358845, Part 1 Lot 1 DP 5504, and Section 5 SO 358845</u> ²²
Lapse date or Identification that designation has been given effect	Given effect to (no lapse date)
Designation hierarchy	Primary
Conditions	No
Additional information	<ol style="list-style-type: none"> 1. Former Designation 183. Rollover designation with minor corrections to schedule (update purpose, remove legal description, add location/address). 2. Each of these designations enables the establishment of a school that is able but is not required to cater for all the school years listed in the designation. 3. "Education Purposes" in the designation purpose means: <ol style="list-style-type: none"> a. Enable the use of the facilities on the designated site by and for the educational benefit of any school age students (i.e. years 0 to 13) and preschool children stated in the Designation Purpose: regardless of whether they are enrolled

²² MoE [106.76]

	<p>at any institution located on that designated;</p> <ul style="list-style-type: none"> b. Enable the provision of supervised care and study opportunities for students outside school hours in school; c. Enable the provision of community education (e.g. night classes for adults) outside school hours in school; d. Include but not limited to the provision of school academic, sporting, social and cultural education and training including through; <ul style="list-style-type: none"> i. Formal or informal school recreational, sporting and outdoor activities and competitions whether carried out during or outside school hours; ii. Formal and informal school cultural activities and competitions whether carried out during or outside school hours; iii. The provision of specialist hubs and units (including language immersion units and teen parent units) for students with particular educational requirements or special. e. Enable the use of facilities for purposes associated with the education of students including school assemblies, functions, fair and other gatherings whether carried out during or outside school hours; f. Enable the provision of associated administrative services; car parking and vehicle manoeuvring and health, social service and medical services (including dental clinics and sick bays); g. Enable the housing on site for staff members whose responsibility requires them to live on site (e.g. school caretaker) and their families.
Minister of Education	
Unique identifier and map identifier	MEDU-23 ²
Purpose of the designation	Education Purposes - Intermediate and Secondary School (Years 7-13)
Site identifier	<p>Craighead Diocesan 1 Wrights Ave, Timaru <u>Lot 1 DP 40947, Lots 36 and 37 DP 3110, Lots 1-3 DP 3203, Part Lots 1-2 DP 6273, and Part Lots 8-9 DP 9881²³</u></p>
Lapse date or Identification that designation has been given effect	Given effect to (no lapse date)
Designation hierarchy	Primary
Conditions	No
Additional information	<ol style="list-style-type: none"> 1. Former Designation 193. Rollover designation with minor corrections to schedule (update purpose, remove legal description, add location/address). 2. Each of these designations enables the establishment of a school

²³ MoE [106.77]

	<p>that is able but is not required to cater for all the school years listed in the designation.</p> <p>3. “Education Purposes” in the designation purpose means:</p> <ol style="list-style-type: none"> Enable the use of the facilities on the designated site by and for the educational benefit of any school age students (i.e. years 0 to 13) and preschool children stated in the Designation Purpose; regardless of whether they are enrolled at any institution located on that designated; Enable the provision of supervised care and study opportunities for students outside school hours in school; Enable the provision of community education (e.g. night classes for adults) outside school hours in school; Include but not limited to the provision of school academic, sporting, social and cultural education and training including through; <ol style="list-style-type: none"> Formal or informal school recreational, sporting and outdoor activities and competitions whether carried out during or outside school hours; Formal and informal school cultural activities and competitions whether carried out during or outside school hours; The provision of specialist hubs and units (including language immersion units and teen parent units) for students with particular educational requirements or special. Enable the use of facilities for purposes associated with the education of students including school assemblies, functions, fair and other gatherings whether carried out during or outside school hours; Enable the provision of associated administrative services; car parking and vehicle manoeuvring and health, social service and medical services (including dental clinics and sick bays); Enable the housing on site for staff members whose responsibility requires them to live on site (e.g. school caretaker) and their families.
--	---

Minister of Education	
Unique identifier and map identifier	MEDU-243
Purpose of the designation	Education Purposes - Primary and Intermediate School (Years 1-8)
Site identifier	St Joseph’s School, Timaru 50 Kelvin Street, Timaru <u>Lot 1 DP 46091</u> ²⁴
Lapse date or Identification that designation has been given effect	Given effect to (no lapse date)
Designation hierarchy	Primary

²⁴ MoE [106.78]

Conditions	No <u>Yes MEDU-23 Conditions</u> ²⁵
Additional information	<ol style="list-style-type: none"> 1. New designation. 2. Each of these designations enables the establishment of a school that is able but is not required to cater for all the school years listed in the designation. 3. "Education Purposes" in the designation purpose means: <ol style="list-style-type: none"> a. Enable the use of the facilities on the designated site by and for the educational benefit of any school age students (i.e. years 0 to 13) and preschool children stated in the Designation Purpose; regardless of whether they are enrolled at any institution located on that designated; b. Enable the provision of supervised care and study opportunities for students outside school hours in school; c. Enable the provision of community education (e.g. night classes for adults) outside school hours in school; d. Include but not limited to the provision of school academic, sporting, social and cultural education and training including through; <ol style="list-style-type: none"> i. Formal or informal school recreational, sporting and outdoor activities and competitions whether carried out during or outside school hours; ii. Formal and informal school cultural activities and competitions whether carried out during or outside school hours; iii. The provision of specialist hubs and units (including language immersion units and teen parent units) for students with particular educational requirements or special. e. Enable the use of facilities for purposes associated with the education of students including school assemblies, functions, fair and other gatherings whether carried out during or outside school hours; f. Enable the provision of associated administrative services; car parking and vehicle manoeuvring and health, social service and medical services (including dental clinics and sick bays); g. Enable the housing on site for staff members whose responsibility requires them to live on site (e.g. school caretaker) and their families.
Minister of Education	
Unique identifier and map identifier	MEDU-254
Purpose of the designation	Education Purposes - Primary and Intermediate School (Years 1-8)
Site identifier	St Joseph's School, Pleasant Point 29 Afghan Street, Pleasant Point <u>Lots 12-14 DP 365, and Part Lot 11 DP 365</u> ²⁶

²⁵ Recommended Modification

²⁶ MoE [106.79]

Lapse date or Identification that designation has been given effect	Given effect to (no lapse date)
Designation hierarchy	Primary
Conditions	No <u>Yes MEDU-24 Conditions²⁷</u>
Additional information	<ol style="list-style-type: none"> 1. New designation. 2. Each of these designations enables the establishment of a school that is able but is not required to cater for all the school years listed in the designation. 3. "Education Purposes" in the designation purpose means: <ol style="list-style-type: none"> a. Enable the use of the facilities on the designated site by and for the educational benefit of any school age students (i.e. years 0 to 13) and preschool children stated in the Designation Purpose; regardless of whether they are enrolled at any institution located on that designated; b. Enable the provision of supervised care and study opportunities for students outside school hours in school; c. Enable the provision of community education (e.g. night classes for adults) outside school hours in school; d. Include but not limited to the provision of school academic, sporting, social and cultural education and training including through; <ol style="list-style-type: none"> i. Formal or informal school recreational, sporting and outdoor activities and competitions whether carried out during or outside school hours; ii. Formal and informal school cultural activities and competitions whether carried out during or outside school hours; iii. The provision of specialist hubs and units (including language immersion units and teen parent units) for students with particular educational requirements or special. e. Enable the use of facilities for purposes associated with the education of students including school assemblies, functions, fair and other gatherings whether carried out during or outside school hours; f. Enable the provision of associated administrative services; car parking and vehicle manoeuvring and health, social service and medical services (including dental clinics and sick bays); g. Enable the housing on site for staff members whose responsibility requires them to live on site (e.g. school caretaker) and their families.
Minister of Education	
Unique identifier and map identifier	MEDU-26 <u>5</u>
Purpose of the designation	Education Purposes - Primary and Intermediate School (Years 1-8)

²⁷ Recommended Modification

Site identifier	St Joseph's School, Temuka 31 Wilkin Street, Temuka <u>Sections 130-137, 143-145 TN of Arowhenua, and Part Lots 21, 22 and 23 DP 76²⁸</u>
Lapse date or Identification that designation has been given effect	Given effect to (no lapse date)
Designation hierarchy	Primary
Conditions	No <u>Yes MEDU-25 Conditions²⁹</u>
Additional information	<ol style="list-style-type: none"> 1. New designation. 2. Each of these designations enables the establishment of a school that is able but is not required to cater for all the school years listed in the designation. 3. "Education Purposes" in the designation purpose means: <ol style="list-style-type: none"> a. Enable the use of the facilities on the designated site by and for the educational benefit of any school age students (i.e. years 0 to 13) and preschool children stated in the Designation Purpose; regardless of whether they are enrolled at any institution located on that designated; b. Enable the provision of supervised care and study opportunities for students outside school hours in school; c. Enable the provision of community education (e.g. night classes for adults) outside school hours in school; d. Include but not limited to the provision of school academic, sporting, social and cultural education and training including through; <ol style="list-style-type: none"> i. Formal or informal school recreational, sporting and outdoor activities and competitions whether carried out during or outside school hours; ii. Formal and informal school cultural activities and competitions whether carried out during or outside school hours; iii. The provision of specialist hubs and units (including language immersion units and teen parent units) for students with particular educational requirements or special. e. Enable the use of facilities for purposes associated with the education of students including school assemblies, functions, fair and other gatherings whether carried out during or outside school hours; f. Enable the provision of associated administrative services; car parking and vehicle manoeuvring and health, social service and medical services (including dental clinics and sick bays); g. Enable the housing on site for staff members whose responsibility requires them to live on site (e.g. school caretaker) and their families.

²⁸ MoE [106.80]

²⁹ Recommended Modification

Minister of Education	
Unique identifier and map identifier	MEDU-27 <u>6</u>
Purpose of the designation	Education Purposes - High School (Years 9-13)
Site identifier	Roncalli College, Timaru <u>19 Wellington Street, Timaru</u> <u>Lot 2 DP 45190, Lot 3 DP 10699, and Part Lots 21-23 DP 76</u> ³⁰
Lapse date or Identification that designation has been given effect	Given effect to (no lapse date)
Designation hierarchy	Primary
Conditions	No <u>Yes – MEDU-26 Conditions</u> ³¹
Additional information	<ol style="list-style-type: none"> 1. New designation. 2. Each of these designations enables the establishment of a school that is able but is not required to cater for all the school years listed in the designation. 3. “Education Purposes” in the designation purpose means: <ol style="list-style-type: none"> a. Enable the use of the facilities on the designated site by and for the educational benefit of any school age students (i.e. years 0 to 13) and preschool children stated in the Designation Purpose; regardless of whether they are enrolled at any institution located on that designated; b. Enable the provision of supervised care and study opportunities for students outside school hours in school; c. Enable the provision of community education (e.g. night classes for adults) outside school hours in school; d. Include but not limited to the provision of school academic, sporting, social and cultural education and training including through; <ol style="list-style-type: none"> i. Formal or informal school recreational, sporting and outdoor activities and competitions whether carried out during or outside school hours; ii. Formal and informal school cultural activities and competitions whether carried out during or outside school hours; iii. The provision of specialist hubs and units (including language immersion units and teen parent units) for students with particular educational requirements or special. e. Enable the use of facilities for purposes associated with the education of students including school assemblies, functions, fair and other gatherings whether carried out during or outside school hours; f. Enable the provision of associated administrative services; car parking and vehicle manoeuvring and health, social service and medical services (including dental clinics and sick

³⁰ MoE [106.82]³¹ Recommended Modification

	bays); g. Enable the housing on site for staff members whose responsibility requires them to live on site (e.g. school caretaker) and their families.
Minister of Education	
Unique identifier and map identifier	MEDU- 28 <u>27</u>
Purpose of the designation	Education Purposes - Primary School (Years 1-8)
Site identifier	Scared Heart <u>Primary</u> School, Timaru 54 Heaton Street, Timaru <u>Lot 1 DP 60274</u> ³²
Lapse date or Identification that designation has been given effect	Given effect to (no lapse date)
Designation hierarchy	Primary
Conditions	No <u>Yes MEDU-27 Conditions</u> ³³
Additional information	<ol style="list-style-type: none"> 1. New designation. 2. Each of these designations enables the establishment of a school that is able but is not required to cater for all the school years listed in the designation. 3. "Education Purposes" in the designation purpose means: <ol style="list-style-type: none"> a. Enable the use of the facilities on the designated site by and for the educational benefit of any school age students (i.e. years 0 to 13) and preschool children stated in the Designation Purpose; regardless of whether they are enrolled at any institution located on that designated; b. Enable the provision of supervised care and study opportunities for students outside school hours in school; c. Enable the provision of community education (e.g. night classes for adults) outside school hours in school; d. Include but not limited to the provision of school academic, sporting, social and cultural education and training including through: <ol style="list-style-type: none"> i. Formal or informal school recreational, sporting and outdoor activities and competitions whether carried out during or outside school hours; ii. Formal and informal school cultural activities and competitions whether carried out during or outside school hours; iii. The provision of specialist hubs and units (including language immersion units and teen parent units) for students with particular educational requirements or special. e. Enable the use of facilities for purposes associated with the education of students including school assemblies functions.

³² MoE [106.84]³³ Recommended Modification

	<p>fair and other gatherings whether carried out during or outside school hours;</p> <p>f. Enable the provision of associated administrative services; car parking and vehicle manoeuvring and health, social service and medical services (including dental clinics and sick bays);</p> <p>g. Enable the housing on site for staff members whose responsibility requires them to live on site (e.g. school caretaker) and their families.</p>
--	--

MEDU-23 Designation Conditions

1. All new buildings and structures on the site shall comply with GRZ-S1 – Height of buildings and structures.
2. All new buildings and structures on the site shall comply with GRZ-S2 – Height in relation to boundary.
3. All new buildings and structures on the site shall comply with GRZ-S3 – Setbacks.
4. All new buildings and structures on the site shall comply with GRZ-S5 – Coverage.
5. The outline plan for any additional building(s) which generate vehicle trips that meet or exceed the thresholds in TRAN-S20 – High trip generating activities shall include a basic or full integrated transport assessment in accordance with the matters of discretion in TRAN-R10 – High trip generation activities.

MEDU-24 Designation Conditions

1. All new buildings and structures on the site shall comply with GRZ-S1 – Height of buildings and structures.
2. All new buildings and structures on the site shall comply with GRZ-S2 – Height in relation to boundary.
3. All new buildings and structures on the site shall comply with GRZ-S3 – Setbacks.
4. All new buildings and structures on the site shall comply with GRZ-S5 – Coverage.
5. The outline plan for any additional building(s) which generate vehicle trips that meet or exceed the thresholds in TRAN-S20 – High trip generating activities shall include a basic or full integrated transport assessment in accordance with the matters of discretion in TRAN-R10 – High trip generation activities.

MEDU-25 Designation Conditions

1. All new buildings and structures on the site shall comply with GRZ-S1 – Height of buildings and structures.
2. All new buildings and structures on the site shall comply with GRZ-S2 – Height in relation to boundary.
3. All new buildings and structures on the site shall comply with GRZ-S3 – Setbacks.
4. All new buildings and structures on the site shall comply with GRZ-S5 – Coverage.
5. All new buildings, structures and earthworks on the site shall comply with NH-R1.
6. All new natural hazard sensitive buildings on the site shall comply with NH-R4.1
7. The outline plan for any additional building(s) which generate vehicle trips that meet or exceed the thresholds in TRAN-S20 – High trip generating activities shall include a basic or full integrated transport assessment in accordance with the matters of discretion in TRAN-R10 – High trip generation activities.

MEDU-26 Designation Conditions

1. All new buildings and structures on the site shall comply with MRZ-S1 – Height of buildings and structures.
2. All new buildings and structures on the site shall comply with MRZ-S2 – Height in relation to boundary.
3. All new buildings and structures on the site shall comply with MRZ-S5 – Building coverage.
4. All new buildings and structures on the site shall comply with MRZ-SZ – Setbacks.
5. All new buildings, structures and earthworks on the site shall comply with NH-R1.
6. All new natural hazard sensitive buildings on the site shall comply with NH-R4.1
7. Any new or additional use or development which generates vehicle trips that meet or exceed the thresholds in TRAN-S20 shall include a basic or full integrated transport assessment.

MEDU-27 Designation Conditions

1. All new buildings and structures on the site shall comply with GRZ-S1 – Height of buildings and structures.
2. All new buildings and structures on the site shall comply with GRZ-S2 – Height in relation to boundary.
3. All new buildings and structures on the site shall comply with GRZ-S3 – Setbacks.
4. All new buildings and structures on the site shall comply with GRZ-S5 – Coverage.
5. Any new or additional use or development which generates vehicle trips that meet or exceed the thresholds in TRAN-S20 shall include a basic or full integrated transport assessment.

Proposed Mapping Modifications to MEDU-9 and MEDU-11

MEDU-11 is to be incorporated into MEDU-9.

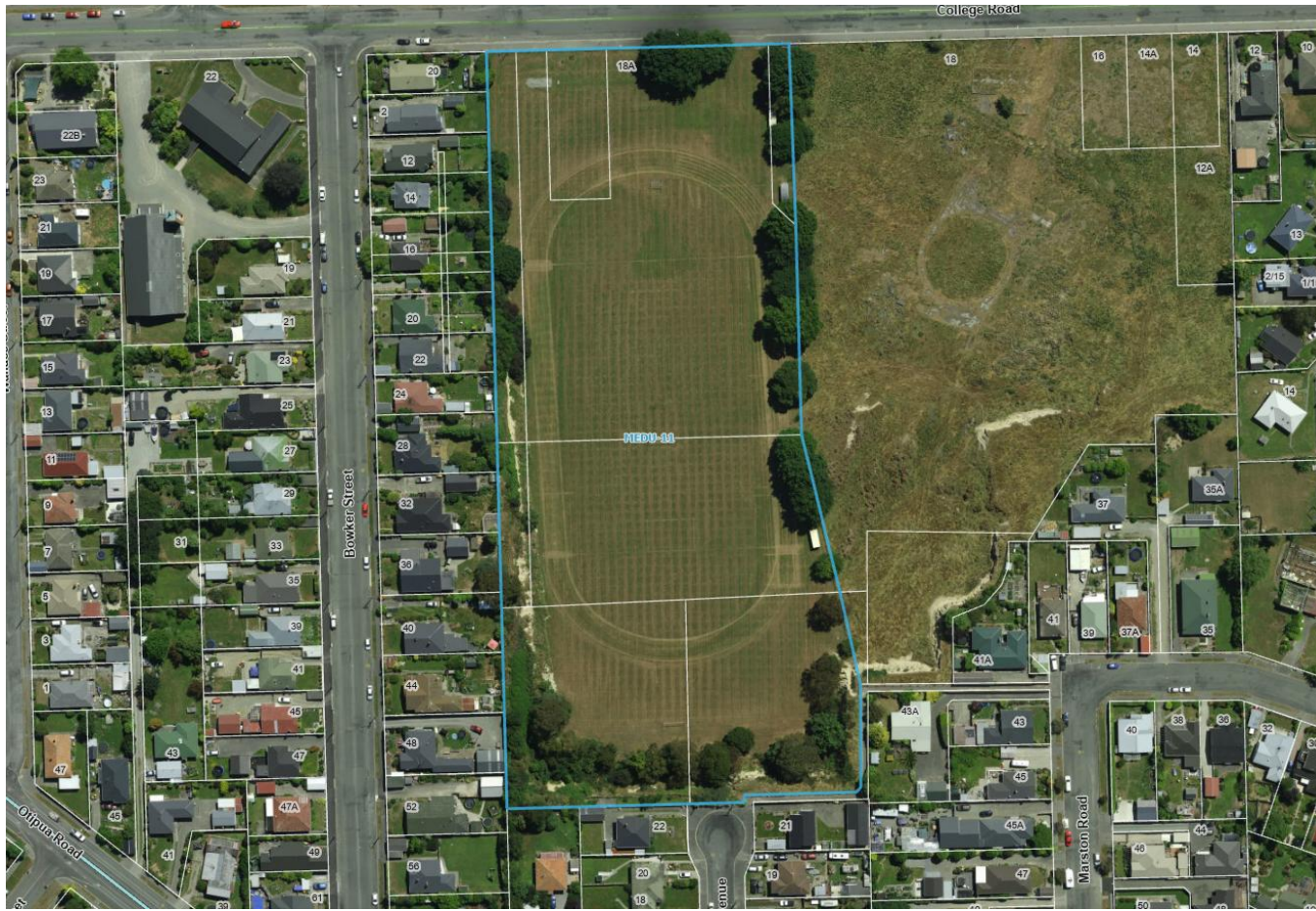

Proposed Mapping Modifications to MEDU-26



The aerial photograph above displays MEDU-26 as notified. MoE proposed mapping changes to MEDU-26 are displayed in the adjoining image. In this image, the green outline represents the property boundaries of the site. The red outline displays the proposed designation boundary, and the blue outline displays the area that is proposed to be excluded from the designation.

Proposed Mapping Modifications to MEDU-27

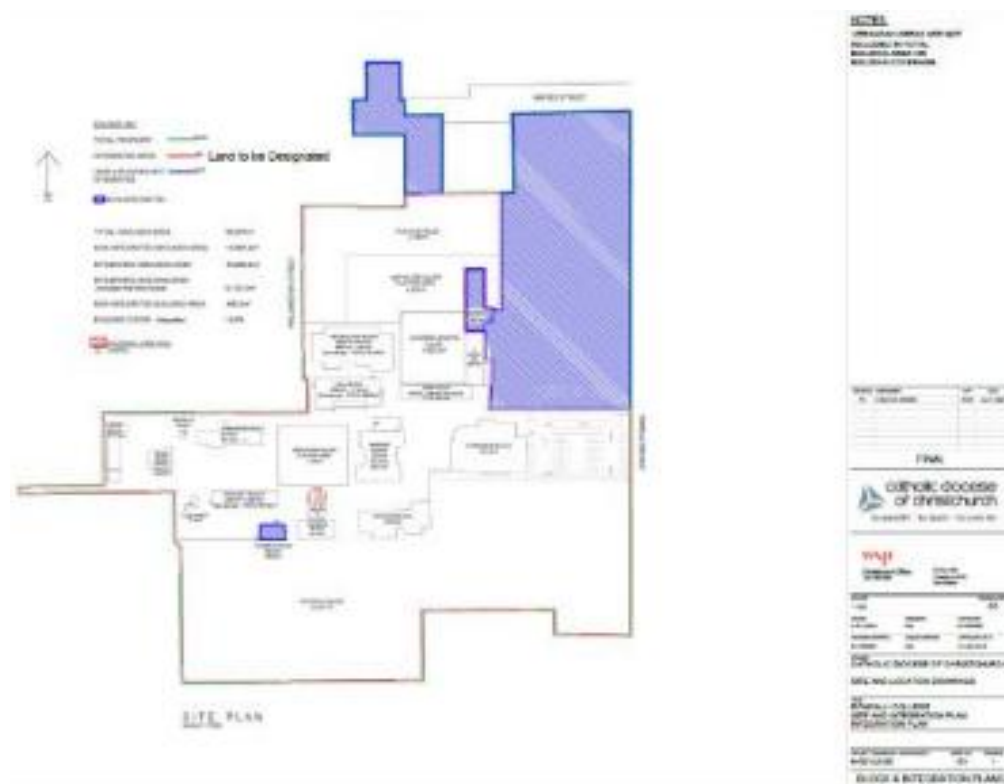

The aerial photograph above displays MEDU-27 as notified. MoE proposed mapping changes to MEDU-27 are displayed in the adjoining image. In this image, the blue shading represents the area that is proposed to be excluded from the designation.

MPOL — MINISTER OF POLICE (NZ POLICE)**Minister of Police / NZ Police**

Unique identifier and map identifier	MPOL-1
Purpose of the designation	Police Station
Site identifier	Timaru Police Station 20 North Street, Timaru
Lapse date or Identification that designation has been given effect	Given effect to (no lapse date)
Designation hierarchy	Primary
Conditions	No
Additional information	Former Designation 77 Rollover designation with minor corrections to schedule (remove legal description, add location/address).

Minister of Police / NZ Police

Unique identifier and map identifier	MPOL-2
Purpose of the designation	Police Station
Site identifier	Geraldine Police Station 45 Talbot Street, Geraldine
Lapse date or Identification that designation has been given effect	Given effect to (no lapse date)
Designation hierarchy	Primary
Conditions	No
Additional information	Former Designation 161 Rollover designation with minor corrections to schedule (remove legal description, add location/address).

Minister of Police / NZ Police

Unique identifier	MPOL-3
--------------------------	--------

and map identifier	
Purpose of the designation	Police Station
Site identifier	Temuka Police Station 20 Domain Avenue, Temuka
Lapse date or Identification that designation has been given effect	Given effect to (no lapse date)
Designation hierarchy	Primary
Conditions	No
Additional information	Former Designation 172 Rollover designation with minor updates to schedule (remove legal description, add location/address).
Minister of Police / NZ Police	
Unique identifier and map identifier	MPOL-4
Purpose of the designation	Police Station and Residence
Site identifier	Pleasant Point Police Station 129 Main Road, Pleasant Point
Lapse date or Identification that designation has been given effect	Given effect to (no lapse date)
Designation hierarchy	Primary
Conditions	No
Additional information	Former Designation 184 Rollover designation with minor corrections to schedule (remove legal description, add location/address).

MJUS — MINISTER OF JUSTICE**Minister of Justice**

Unique identifier and map identifier	MJUS-1
Purpose of the designation	Judicial, court, tribunal and related purposes including collection of fines and reparation, administration, support, custodial services, and ancillary activities. Works include development and operation of land and buildings for aforementioned purposes.
Site identifier	Timaru District Court 14 North Street and Heaton Street, Timaru
Lapse date or Identification that designation has been given effect	Given effect to (no lapse date)
Designation hierarchy	Primary
Conditions	No
Additional information	Former Designation 78 Rollover designation with minor corrections to schedule (update name of requiring authority, update purpose, remove legal description, add site name/address).

NZTA - NEW ZEALAND TRANSPORT AGENCY

New Zealand Transport Agency

Unique identifier and map identifier	NZTA-1
Purpose of the designation	To undertake construction, maintenance , operation , <u>maintain</u> use and improvement of the state highway network and associated infrastructure.
Site identifier	State Highway 1 From the Ashburton District Council boundary in the north to the Waimate District Council boundary in the south.
Lapse date or Identification that designation has been given effect	Designation has been <u>Given</u> effect to (i.e. no lapse date)
Designation hierarchy	Primary <u>Varies</u>
Conditions	No <u>Yes</u> NTZA-1 Conditions ¹
Additional information	<ol style="list-style-type: none"> 1. Rollover designation merged all designations for State Highway 1 into one with minor amendments to schedule (remove legal description, add location/address, update designation purpose). 2. The following sections of State Highway 1 are a Limited Access Road, as declared under Section 88 of the Government Roding Powers Act 1989: <ul style="list-style-type: none"> • from the Rangitata River Bridge to Muff Road, Orari as declared by NZ Gazette 103, Page 2567, Dated 28th August 1980; • from Opuha Street, Orari to Lachlan Street, Temuka Bypass as declared by NZ Gazette 47, Page 1214, Dated 18th May 1985; • from Temuka Borough Southern Boundary to Flemington Street, Timaru as declared by NZ Gazette 82, Page 2644, Dated 18th December 1969; • from Saltwater Creek, Timaru to Sands Road, Pareora as declared by the NZ Gazette 16, Page 465, Dated 1st March 1979.

New Zealand Transport Agency

Unique identifier and map identifier	NZTA-2
Purpose of the designation	To undertake construction, maintenance , operation , <u>maintain</u> use and improvement of the state highway network and associated infrastructure.
Site identifier	State Highway 8 From the Mackenzie District Council boundary in the west to the intersection with State Highway 1, Washdyke in the east.
Lapse date or	Designation has been <u>Given</u> effect to (i.e. no lapse date) ²

¹ Waka Kotahi [143.186]

² Waka Kotahi [143.187]

Identification that designation has been given effect	
Designation hierarchy	Primary
Conditions	No
Additional information	<ol style="list-style-type: none"> 1. Rollover designation merged all designations for State Highway 8 into one with minor amendments to schedule (remove legal description, add location/address, update designation purpose). 2. The following sections of State Highway 8 are a Limited Access Road, as declared under Section 88 of the Government Roding Powers Act 1989: <ul style="list-style-type: none"> • From Prohibition Road, Pleasant Point to Manuka Street, Pleasant Point as declared by NZ Gazette 121 Page 2768, Dated 19th December 1973; • From George Street, Pleasant Point to the northern boundary of Lot 3 DP 558 as declared by NZ Gazette 54 Page 1076, Dated 7th June 1973. • From the northern boundary of Lot 3 DP 558 to intersection with State Highway 1, Washdyke as declared by NZ Gazette 57, page 1612, Dated 29th May 2003.
New Zealand Transport Agency	
Unique identifier and map identifier	NZTA-3
Purpose of the designation	To undertake construction, maintenance , operation , <u>maintain</u> use and improvement of the state highway network and associated infrastructure.
Site identifier	State Highway 78 From the Intersection with State Highway 1, at Timaru in the west to Marine Parade, Timaru in the east.
Lapse date or Identification that designation has been given effect	Designation has been <u>Given</u> effect to (i.e. no lapse date)
Designation hierarchy	Primary <u>Varies</u> ³
Conditions	No
Additional information	Rollover designation merged all designations for State Highway 78 into one with minor amendments to schedule (remove legal description, add location/address, update designation purpose).
New Zealand Transport Agency	
Unique identifier and map identifier	NZTA-4

³ Waka Kotahi [143.188]

Purpose of the designation	To undertake construction, maintenance, operation, <u>maintain</u> use and improvement of the state highway network and associated infrastructure.
Site identifier	State Highway 79 From the Mackenzie District Council boundary in the west to the intersection with State Highway 1 at Rangitata in the east.
Lapse date or Identification that designation has been given effect	Designation has been given effect to (i.e. no lapse date)
Designation hierarchy	Primary <u>Varies</u> ⁴
Conditions	No
Additional information	Rollover designation merged all designations for State Highway 79 into one with minor amendments to schedule (remove legal description, add location/address, update designation purpose).

⁴ Waka Kotahi [143.189]

NZTA-1 Designation Conditions

1. A 300m length of “Open Graded Porous Asphalt (OGPA)” quiet road surfacing, or an alternative form of quiet road surfacing that will achieve at least the equivalent traffic noise level, will be maintained between meterage points 5900 and 6200 shown on the aerial photo below to ensure traffic noise levels at 7 Talbot Road, 12 Ellis Road and 10 Ellis Road meet or remain within levels recommended by the Transit Guidelines.
2. A 400m Length of OGPA quiet road surfacing, or an alternative form of quiet road surfacing that will achieve at least the equivalent traffic noise level, will be maintained between meterage points 6400 and 6800 shown on the aerial photo below to ensure traffic noise levels at 14 Daniels Road, 16 Daniels Road and 11 Normanby Road remain within the 1999 Transit Guidelines.⁵



⁵ Waka Kotahi [143.186], TDC [42.66], Brownie, J [70.1], Gilbert, T [133.1] and Nixon, P [139.1]

SPK — SPARK NEW ZEALAND TRADING LTD**Spark New Zealand Trading Ltd**

Unique identifier and map identifier	SPK-1
Purpose of the designation	Telecommunications and Radio Communications and Ancillary
Site identifier	Washdyke Exchange 6 Racecourse Road, Washdyke
Lapse date or Identification that designation has been given effect	Given effect to (no lapse date)
Designation hierarchy	Secondary
Conditions	No
Additional information	See also Designation CNZ-1 which is the primary designation. Former Designation 12 Rollover designation with minor corrections to schedule (update requiring authority, add site name/address, remove legal description).

Spark New Zealand Trading Ltd

Unique identifier and map identifier	SPK-2
Purpose of the designation	Telecommunications and Radio Communications and Ancillary
Site identifier	Gleniti Exchange 391 Wai-iti Road, Gleniti Timaru
Lapse date or Identification that designation has been given effect	Given effect to (no lapse date)
Designation hierarchy	Secondary
Conditions	No
Additional information	See also Designation CNZ-2 which is the primary designation. Former Designation 34 Rollover designation with minor corrections to schedule (update requiring authority, add site name/address, remove legal description).

Spark New Zealand Trading Ltd

Unique identifier and map identifier	SPK-3
Purpose of the designation	Telecommunications and Radio Communications and Ancillary
Site identifier	Timaru Exchange

	22 Sophia Street, Timaru
Lapse date or Identification that designation has been given effect	Given effect to (no lapse date)
Designation hierarchy	Primary
Conditions	No
Additional information	Former Designation 76 Rollover designation with minor corrections to schedule (update requiring authority, add site name/address, remove legal description).
Spark New Zealand Trading Ltd	
Unique identifier and map identifier	SPK-4
Purpose of the designation	Telecommunications and Radio Communications and Ancillary
Site identifier	Clandeboyne Exchange Rolleston Road, RD 26, Temuka
Lapse date or Identification that designation has been given effect	Given effect to (no lapse date)
Designation hierarchy	Secondary
Conditions	No
Additional information	See also Designation CNZ-6 which is the primary designation. Former Designation 135 Rollover designation with minor corrections to schedule (update requiring authority, add site name/address, remove legal description). The facility has been shifted from RS 38157 onto Lot 4 DP 75226.
Spark New Zealand Trading Ltd	
Unique identifier and map identifier	SPK-5
Purpose of the designation	Telecommunications and Radio Communications and Ancillary
Site identifier	Mt Horrible Radio Station Mt Horrible Road, RD 2, Timaru
Lapse date or Identification that designation has been given effect	Given effect to (no lapse date)
Designation hierarchy	Secondary
Conditions	No
Additional information	See also Designation CNZ-7 which is the primary designation

	<p>Former Designation 147</p> <p>Rollover designation with minor corrections to schedule (update requiring authority, add site name/address, remove legal description).</p>
Spark New Zealand Trading Ltd	
Unique identifier and map identifier	SPK-6
Purpose of the designation	Telecommunications and Radio Communications and Ancillary
Site identifier	<p>Temuka Exchange</p> <p>21 Fraser Street, Temuka</p>
Lapse date or Identification that designation has been given effect	Given effect to (no lapse date)
Designation hierarchy	Secondary
Conditions	No
Additional information	<p>See also Designation CNZ-12 which is the primary designation.</p> <p>Former Designation 174</p> <p>Rollover designation with minor corrections to schedule (update requiring authority, add site name/address, remove legal description, correct extent of designation to include entire site).</p>

TDC — TIMARU DISTRICT COUNCIL

Timaru District Council

Unique identifier and map identifier	TDC-1
Purpose of the designation	Sanitary and storm drainage
Site identifier	Washdyke Drainage Channel 53 Sheffield Street, Washdyke
Lapse date or Identification that designation has been given effect	Given effect to (no lapse date)
Designation hierarchy	Primary
Conditions	No
Additional information	Former designation 7 Rollover designation with minor corrections to schedule (remove legal description, add location/address).

Timaru District Council

Unique identifier and map identifier	TDC-2
Purpose of the designation	Wastewater treatment plant
Site identifier	Timaru Wastewater Treatment Plant 90 - 124 Aorangi Road, Washdyke
Lapse date or Identification that designation has been given effect	Given effect to (no lapse date)
Designation hierarchy	Primary
Conditions	No
Additional information	Former designation 8 Rollover designation with minor corrections to schedule (remove legal description, add location/address).

Timaru District Council

Unique identifier and map identifier	TDC-3
Purpose of the designation	Stormwater drainage
Site identifier	Hilton Highway Storm drainage 85 Hilton Highway, Washdyke
Lapse date or Identification that designation has been	Given effect to (no lapse date)

given effect	
Designation hierarchy	Primary
Conditions	No
Additional information	Former designation 14 Rollover designation with minor corrections to schedule (remove legal description, add location/address).
Timaru District Council	
Unique identifier and map identifier	TDC-4
Purpose of the designation	Water supply
Site identifier	Gleniti Water Supply Site 285 Gleniti Road, Timaru
Lapse date or Identification that designation has been given effect	Given effect to (no lapse date)
Designation hierarchy	Primary
Conditions	No
Additional information	Former designation 17 Rollover designation with minor corrections to schedule (remove legal description, add location/address).
Timaru District Council	
Unique identifier and map identifier	TDC-5
Purpose of the designation	Road widening
Site identifier	13 Hatton Street Road Widening 13 Hatton Street, Timaru
Lapse date or Identification that designation has been given effect	Given effect to (no lapse date)
Designation hierarchy	Primary
Conditions	No
Additional information	Former designation 40 Rollover designation with minor corrections to schedule (remove legal description, add location/address).
Timaru District Council	
Unique identifier and map	TDC-6

identifier	
Purpose of the designation	Road widening
Site identifier	7 Hatton Street Road Widening 7 Hatton Street, Timaru
Lapse date or Identification that designation has been given effect	Given effect to (no lapse date)
Designation hierarchy	Primary
Conditions	No
Additional information	Former designation 41 Rollover designation with minor corrections to schedule (remove legal description, add location/address).
Timaru District Council	
Unique identifier and map identifier	TDC-7
Purpose of the designation	Road widening
Site identifier	4 Trafalgar Street Road Widening 4 Trafalgar Street, Timaru
Lapse date or Identification that designation has been given effect	Given effect to (no lapse date)
Designation hierarchy	Primary
Conditions	No
Additional information	Former designation 42 Rollover designation with minor corrections to schedule (remove legal description, add location/address).
Timaru District Council	
Unique identifier and map identifier	TDC-8
Purpose of the designation	Road widening
Site identifier	Campbell / Trafalgar Street Road Widening 1 Campbell Street adjoins Trafalgar Street, Timaru (adjoins Trafalgar Street)
Lapse date or Identification that designation has been given effect	Given effect to (no lapse date)
Designation hierarchy	Primary

Conditions	No
Additional information	Former designation 43 Rollover designation with minor corrections to schedule (remove legal description, add location/address).
Timaru District Council	
Unique identifier and map identifier	TDC-9
Purpose of the designation	Road widening
Site identifier	42 and 44 Trafalgar Street Road Widening 42 and 44 Trafalgar Street, Timaru
Lapse date or Identification that designation has been given effect	Given effect to (no lapse date)
Designation hierarchy	Primary
Conditions	No
Additional information	Former designation 44 Rollover designation with minor corrections to schedule (remove legal description, add location/address).
Timaru District Council	
Unique identifier and map identifier	TDC-10
Purpose of the designation	Evans Street Sanitary drainage
Site identifier	89 Evans Street, Timaru
Lapse date or Identification that designation has been given effect	Given effect to (no lapse date)
Designation hierarchy	Primary
Conditions	No
Additional information	Former designation 45 Rollover designation with minor corrections to schedule (remove legal description, add location/address).
Timaru District Council	
Unique identifier and map identifier	TDC-11
Purpose of the designation	Sanitary drainage
Site identifier	Caroline Bay Sanitary Drainage

	Port Loop Road, Timaru.
Lapse date or Identification that designation has been given effect	Given effect to (no lapse date)
Designation hierarchy	Primary
Conditions	No
Additional information	Former designation 46 Rollover designation with minor corrections to schedule (convert from point to area, remove legal description, add location/address).
Timaru District Council	
Unique identifier and map identifier	TDC-12
Purpose of the designation	Sanitary drainage
Site identifier	Timaru Port Unwin Road Sanitary Drainage Within Unwin Road reserve after the intersection with Hall Street, Timaru.
Lapse date or Identification that designation has been given effect	Given effect to (no lapse date)
Designation hierarchy	Primary
Conditions	No
Additional information	Former designation 47 Rollover designation with minor corrections to schedule (convert from point to area, remove legal description, add location/address).
Timaru District Council	
Unique identifier and map identifier	TDC-13
Purpose of the designation	Sanitary drainage
Site identifier	Timaru Port Talbot Street Sanitary Drainage 2 Talbot Street, Timaru
Lapse date or Identification that designation has been given effect	Given effect to (no lapse date)
Designation hierarchy	Primary
Conditions	No
Additional information	Former designation 48 Rollover designation with minor corrections to schedule (remove legal description, add location/address).

Timaru District Council	
Unique identifier and map identifier	TDC-14
Purpose of the designation	Corner improvements
Site identifier	Wai-iti / Otipua Road intersection improvements Wai-iti Road and Otipua Road intersection adjacent to 206 Wai-iti Road, Timaru
Lapse date or Identification that designation has been given effect	Given effect to (no lapse date)
Designation hierarchy	Primary
Conditions	No
Additional information	Former designation 52 Rollover designation with minor corrections to schedule (remove legal description, add location/address).
Timaru District Council	
Unique identifier and map identifier	TDC-15
Purpose of the designation	Sanitary drainage
Site identifier	Timaru Sanitary Drainage Station 1 Queen Street, Timaru
Lapse date or Identification that designation has been given effect	Given effect to (no lapse date)
Designation hierarchy	Primary
Conditions	No
Additional information	Former designation 55 Rollover designation with minor corrections to schedule (remove legal description, add location/address).
Timaru District Council	
Unique identifier and map identifier	TDC-16
Purpose of the designation	Road widening
Site identifier	Wellington Street Road Widening 1C, 3, 5 and 7 Wellington Street, Timaru
Lapse date or Identification that designation has been given effect	Given effect to (no lapse date)

Designation hierarchy	Primary
Conditions	No
Additional information	Former designation 58 Rollover designation with minor corrections to schedule (remove legal description, add location/address).
Timaru District Council	
Unique identifier and map identifier	TDC-17
Purpose of the designation	Road widening
Site identifier	Babington Street Road Widening - Northern 15, 17, 21 and 23 Babington Street, Timaru
Lapse date or Identification that designation has been given effect	Given effect to (no lapse date)
Designation hierarchy	Primary
Conditions	No
Additional information	Former designation 59 Rollover designation with minor corrections to schedule (remove legal description, add location/address).
Timaru District Council	
Unique identifier and map identifier	TDC-18
Purpose of the designation	Road widening
Site identifier	Babington Street Road Widening - Southern 2, 4, 6, 8, 10, 12, 14, 16, 18, 20, 22 and 24 Babington Street, Timaru
Lapse date or Identification that designation has been given effect	Given effect to (no lapse date)
Designation hierarchy	Primary
Conditions	No
Additional information	Former designation 60 Rollover designation with minor corrections to schedule (remove legal description, add location/address).
Timaru District Council	
Unique identifier and map identifier	TDC-19

Purpose of the designation	Road widening
Site identifier	Hunt Street Road Widening 1, 3 and 5 Hunt Street, Seaview, Timaru
Lapse date or Identification that designation has been given effect	Given effect to (no lapse date)
Designation hierarchy	Primary
Conditions	No
Additional information	Former designation 61 Rollover designation with minor corrections to schedule (remove legal description, add location/address).
Timaru District Council	
Unique identifier and map identifier	TDC-20
Purpose of the designation	Sanitary drainage
Site identifier	Conoor Road Sanitary Drainage 106 Conoor Road, Timaru
Lapse date or Identification that designation has been given effect	Given effect to (no lapse date)
Designation hierarchy	Primary
Conditions	No
Additional information	Former designation 63 Rollover designation with minor corrections to schedule (convert from point to area, remove legal description, add location/address).
Timaru District Council	
Unique identifier and map identifier	TDC-21
Purpose of the designation	Sanitary drainage
Site identifier	Leckie Street Reserve Sanitary Drainage Station 23 Shaw Street, Timaru
Lapse date or Identification that designation has been given effect	Given effect to (no lapse date)
Designation hierarchy	Primary
Conditions	No
Additional information	Former designation 67

	Rollover designation with minor corrections to schedule (convert from point to area, remove legal description, add location/address).
Timaru District Council	
Unique identifier and map identifier	TDC-22
Purpose of the designation	Landfill
Site identifier	Timaru Landfill 23 Shaw Street, Redruth, Timaru
Lapse date or Identification that designation has been given effect	Given effect to (no lapse date)
Designation hierarchy	Primary
Conditions	Yes TDC-22 Conditions
Additional information	Former designation 69 Rollover designation with minor corrections to schedule (remove legal description, add location/address).
Timaru District Council	
Unique identifier and map identifier	TDC-23
Purpose of the designation	Water supply
Site identifier	Peel Forest Water Supply - Western Site Peel Forest Road, adjacent to 1235 Peel Forest Road, Peel Forest
Lapse date or Identification that designation has been given effect	Given effect to (no lapse date)
Designation hierarchy	Primary
Conditions	No
Additional information	Former designation 82 Rollover designation with minor corrections to schedule (convert from point to area, remove legal description, add location/address).
Timaru District Council	
Unique identifier and map identifier	TDC-24
Purpose of the designation	Water supply.
Site identifier	Peel Forest Water Supply Water - Eastern Site Adjoins 1268 Peel Forest Road, Peel Forest

Lapse date or Identification that designation has been given effect	Given effect to (no lapse date)
Designation hierarchy	Primary
Conditions	No
Additional information	Former designation 83 Rollover designation with minor corrections to schedule (convert from point to area, remove legal description, add location/address).
Timaru District Council	
Unique identifier and map identifier	TDC-25
Purpose of the designation	Water supply.
Site identifier	Pareora Water Supply 2 King Street, Pareora.
Lapse date or Identification that designation has been given effect	Given effect to (no lapse date)
Designation hierarchy	Primary
Conditions	No
Additional information	Former designation 187 Rollover designation with minor corrections to schedule (remove legal description, add location/address).
Timaru District Council	
Unique identifier and map identifier	TDC-26
Purpose of the designation	Water supply.
Site identifier	Four Peaks Road Water Supply - Northern Site Upstream Water Supply Site, North Branch Hae Hae Te Moana River Four Peaks Road, Peel Forest
Lapse date or Identification that designation has been given effect	Given effect to (no lapse date)
Designation hierarchy	Primary
Conditions	No
Additional information	Former designation 85 Rollover designation with minor corrections to schedule (convert from point to area, remove legal description, add location/address).

Timaru District Council	
Unique identifier and map identifier	TDC-27
Purpose of the designation	Water supply.
Site identifier	Four Peaks Road Water Supply - Southern Site North Branch Hae Hae Te Moana River Four Peaks Road, Peel Forest
Lapse date or Identification that designation has been given effect	Given effect to (no lapse date)
Designation hierarchy	Primary
Conditions	No
Additional information	Former designation 86 Rollover designation with minor corrections to schedule (convert from point to area, remove legal description, add location/address).
Timaru District Council	
Unique identifier and map identifier	TDC-28
Purpose of the designation	Water supply
Site identifier	Maxwell Road Water Supply Site Maxwell Road (paper road), Peel Forest
Lapse date or Identification that designation has been given effect	Given effect to (no lapse date)
Designation hierarchy	Primary
Conditions	No
Additional information	Former designation 90 Rollover designation with minor corrections to schedule (convert from point to area, remove legal description, add location/address).
Timaru District Council	
Unique identifier and map identifier	TDC-29
Purpose of the designation	Water supply.
Site identifier	Coach Road Water Supply Site 307 Coach Road, Orari
Lapse date or Identification that designation has been given effect	Given effect to (no lapse date)

Designation hierarchy	Primary
Conditions	No
Additional information	Former designation 95 Rollover designation with minor corrections to schedule (convert from point to area, remove legal description, add location/address).
Timaru District Council	
Unique identifier and map identifier	TDC-30
Purpose of the designation	Water supply
Site identifier	Orari Back Road Water Supply Site 378 Orari Back Road, Orari
Lapse date or Identification that designation has been given effect	Given effect to (no lapse date)
Designation hierarchy	Primary
Conditions	No
Additional information	Former designation 96 Rollover designation with minor corrections to schedule (remove legal description, add location/address).
Timaru District Council	
Unique identifier and map identifier	TDC-31
Purpose of the designation	Water supply.
Site identifier	Te Moana Road Water Supply 129 Te Moana Road, Pleasant Valley
Lapse date or Identification that designation has been given effect	Given effect to (no lapse date)
Designation hierarchy	Primary
Conditions	No
Additional information	Former designation 97 Rollover designation with minor corrections to schedule (convert from point to area, remove legal description, add location/address).
Timaru District Council	
Unique identifier and map identifier	TDC-32

Purpose of the designation	Water supply.
Site identifier	Woodside Road Water Supply Site 3 Woodside Road, Geraldine
Lapse date or Identification that designation has been given effect	Given effect to (no lapse date)
Designation hierarchy	Primary
Conditions	No
Additional information	Former designation 98 Rollover designation with minor corrections to schedule (convert from point to area, remove legal description, add location/address).
Timaru District Council	
Unique identifier and map identifier	TDC-33
Purpose of the designation	Sanitary drainage
Site identifier	Geraldine Wastewater Treatment Plant 67 Coach Road, Geraldine
Lapse date or Identification that designation has been given effect	Given effect to (no lapse date)
Designation hierarchy	Primary
Conditions	No
Additional information	Former designation 99 Rollover designation with minor corrections to schedule (remove legal description, add location/address).
Timaru District Council	
Unique identifier and map identifier	TDC-34
Purpose of the designation	Refuse tip.
Site identifier	Geraldine Refuse Tip 128 Te Moana Road, Pleasant Valley
Lapse date or Identification that designation has been given effect	Given effect to (no lapse date)
Designation hierarchy	Primary
Conditions	No
Additional information	Former designation 100

	Rollover designation with minor corrections to schedule (remove legal description, add location/address).
Timaru District Council	
Unique identifier and map identifier	TDC-35
Purpose of the designation	Water supply.
Site identifier	Orari Water Supply Site 95 Orari Station Road, Orari
Lapse date or Identification that designation has been given effect	Given effect to (no lapse date)
Designation hierarchy	Primary
Conditions	No
Additional information	Former designation 109 Rollover designation with minor corrections to schedule (remove legal description, add location/address).
Timaru District Council	
Unique identifier and map identifier	TDC-36
Purpose of the designation	Water supply.
Site identifier	Spur Hut Road Water Supply Site 564 Spur Hut Road, Timaru District.
Lapse date or Identification that designation has been given effect	Given effect to (no lapse date)
Designation hierarchy	Primary
Conditions	No
Additional information	Former designation 110 Rollover designation with minor corrections to schedule (remove legal description, add location/address).
Timaru District Council	
Unique identifier and map identifier	TDC-37
Purpose of the designation	Water supply.
Site identifier	Rangitata Huts Water Supply Pt Res 1486, Rangitata Huts Road, Rangitata Huts

Lapse date or Identification that designation has been given effect	Given effect to (no lapse date)
Designation hierarchy	Primary
Conditions	No
Additional information	Former designation 115 Rollover designation with minor corrections to schedule (convert from point to area, remove legal description, add location/address).
Timaru District Council	
Unique identifier and map identifier	TDC-38
Purpose of the designation	Road extension.
Site identifier	Elginshire Street Road Extension Adjoins Meadows Road, Washdyke
Lapse date or Identification that designation has been given effect	Given effect to (no lapse date)
Designation hierarchy	Primary
Conditions	No
Additional information	Former designation 196 Rollover designation with minor corrections to schedule (remove legal description, add location/address).
Timaru District Council	
Unique identifier and map identifier	TDC-39
Purpose of the designation	Water supply.
Site identifier	Ōpihi River Water Supply Located between 721 Main Waitohi Road and the Ōpihi River
Lapse date or Identification that designation has been given effect	Given effect to (no lapse date)
Designation hierarchy	Primary
Conditions	No
Additional information	Former designation 117 Rollover designation with minor corrections to schedule (convert from point to area, remove legal description, add location/address).
Timaru District Council	

Unique identifier and map identifier	TDC-40
Purpose of the designation	Water supply
Site identifier	Cleland Road Water Supply Site 399 Cleland Road, Timaru
Lapse date or Identification that designation has been given effect	Given effect to (no lapse date)
Designation hierarchy	Primary
Conditions	No
Additional information	Former designation 118 Rollover designation with minor corrections to schedule (remove legal description, add location/address).
Timaru District Council	
Unique identifier and map identifier	TDC-41
Purpose of the designation	Water supply
Site identifier	Tengawai River Water Supply Point - Northern Albury-Fairlie Road, Albury.
Lapse date or Identification that designation has been given effect	Given effect to (no lapse date)
Designation hierarchy	Primary
Conditions	No
Additional information	Former designation 119 Rollover designation with minor corrections to schedule (convert from point to area, remove legal description, add location/address).
Timaru District Council	
Unique identifier and map identifier	TDC-42
Purpose of the designation	Refuse tip.
Site identifier	Pleasant Point Refuse Tip 23 Beck Road, Pleasant Point.
Lapse date or Identification that designation has been given effect	Given effect to (no lapse date)
Designation hierarchy	Primary

Conditions	No
Additional information	Former designation 120 Rollover designation with minor corrections to schedule (remove legal description, add location/address).
Timaru District Council	
Unique identifier and map identifier	TDC-43
Purpose of the designation	Water supply.
Site identifier	Pleasant Point Water Supply Site 155 Mill Road, Pleasant Point.
Lapse date or Identification that designation has been given effect	Given effect to (no lapse date)
Designation hierarchy	Primary
Conditions	No
Additional information	Former designation 121 Rollover designation with minor corrections to schedule (convert from point to area, remove legal description, add location/address).
Timaru District Council	
Unique identifier and map identifier	TDC-44
Purpose of the designation	Water supply.
Site identifier	Oliver Road Water Supply 171 Oliver Road, Levels
Lapse date or Identification that designation has been given effect	Given effect to (no lapse date)
Designation hierarchy	Primary
Conditions	No
Additional information	Former designation 122 Rollover designation with minor corrections to schedule (convert from point to area, remove legal description, add location/address).
Timaru District Council	
Unique identifier and map identifier	TDC-45
Purpose of the designation	Road extension.

Site identifier	North Street Road Extension Crosses rail corridor, 31, 35 and 51 Hayes Street, Timaru.
Lapse date or Identification that designation has been given effect	Given effect to (no lapse date)
Designation hierarchy	Primary
Conditions	No <u>Yes TDC-45 Conditions¹</u>
Additional information	Former designation 198 Rollover designation with minor corrections to schedule (remove legal description, add location/address).
Timaru District Council	
Unique identifier and map identifier	TDC-46
Purpose of the designation	Water supply.
Site identifier	Stratheona Huts Water Supply 8 Stratheona Road, Stratheona Huts
Lapse date or Identification that designation has been given effect	Given effect to (no lapse date)
Designation hierarchy	Primary
Conditions	No
Additional information	Former designation 125 Rollover designation with minor corrections to schedule (convert from point to area, remove legal description, add location/address).
Timaru District Council	
Unique identifier and map identifier	TDC-47
Purpose of the designation	Water supply
Site identifier	Waitohi Pleasant Point Road Water Supply 135 Waitohi Pleasant Point Road, Pleasant Point.
Lapse date or Identification that designation has been given effect	Given effect to (no lapse date)
Designation hierarchy	Primary
Conditions	No
Additional information	Former designation 126

¹ TDC [42.64]

	Rollover designation with minor corrections to schedule (remove legal description, add location/address).
Timaru District Council	
Unique identifier and map identifier	TDC-48
Purpose of the designation	Sanitary drainage.
Site identifier	Pleasant Point Wastewater Treatment Plant Accessed via 40 George Street, Pleasant Point.
Lapse date or Identification that designation has been given effect	Given effect to (no lapse date)
Designation hierarchy	Primary
Conditions	No
Additional information	Former designation 127 Rollover designation with minor corrections to schedule (remove legal description, add location/address).
Timaru District Council	
Unique identifier and map identifier	TDC-49
Purpose of the designation	Refuse transfer station.
Site identifier	Temuka Refuse Transfer Station 45 Wilmshurst Road West, Temuka
Lapse date or Identification that designation has been given effect	Given effect to (no lapse date)
Designation hierarchy	Primary
Conditions	No
Additional information	Former designation 130 Rollover designation with minor corrections to schedule (remove legal description, add location/address).
Timaru District Council	
Unique identifier and map identifier	TDC-50
Purpose of the designation	Water supply.
Site identifier	Cliffs Road Water Supply 349 Cliffs Road, Timaru
Lapse date or Identification	Given effect to (no lapse date)

that designation has been given effect	
Designation hierarchy	Primary
Conditions	No
Additional information	Former designation 131 Rollover designation with minor corrections to schedule (remove legal description, add location/address).
Timaru District Council	
Unique identifier and map identifier	TDC-51
Purpose of the designation	Water supply.
Site identifier	Sutherlands Water Supply Point 430 Sutherlands Road, Timaru District.
Lapse date or Identification that designation has been given effect	Given effect to (no lapse date)
Designation hierarchy	Primary
Conditions	No
Additional information	Former designation 132 Rollover designation with minor corrections to schedule (remove legal description, add location/address).
Timaru District Council	
Unique identifier and map identifier	TDC-52
Purpose of the designation	Aerodrome.
Site identifier	Timaru Airport. 160 to 186 Falvey Road, Levels.
Lapse date or Identification that designation has been given effect	Given effect to (no lapse date)
Designation hierarchy	Primary
Conditions	Yes TDC-52 Conditions
Additional information	Former designation 143 Rollover designation with minor corrections to schedule (remove legal description, add location/address).
Timaru District Council	

Unique identifier and map identifier	TDC-53
Purpose of the designation	Water supply.
Site identifier	Claremont Water Supply Site 107 Claremont Road, Timaru.
Lapse date or Identification that designation has been given effect	Given effect to (no lapse date)
Designation hierarchy	Primary
Conditions	No
Additional information	Former designation 148 Rollover designation with minor corrections to schedule (remove legal description, add location/address).
Timaru District Council	
Unique identifier and map identifier	TDC-54
Purpose of the designation	Water supply.
Site identifier	Pareora Water Supply and Reservoir 819 Timaru-Pareora Highway, Pareora.
Lapse date or Identification that designation has been given effect	Given effect to (no lapse date)
Designation hierarchy	Primary
Conditions	No
Additional information	Former designation 156 Rollover designation with minor corrections to schedule (convert from point to area, remove legal description, add location/address).
Timaru District Council	
Unique identifier and map identifier	TDC-55
Purpose of the designation	Hall and Theatre
Site identifier	Geraldine Movie Theatre 78 Talbot Street, Geraldine.
Lapse date or Identification that designation has been given effect	Given effect to (no lapse date)
Designation hierarchy	Primary

Conditions	No
Additional information	Former designation 162 Rollover designation with minor corrections to schedule (remove legal description, add location/address).
Timaru District Council	
Unique identifier and map identifier	TDC-56
Purpose of the designation	Road extension
Site identifier	McKechie Street Road Extension McKechie Street, Geraldine
Lapse date or Identification that designation has been given effect	Lapses on 8 October 2030
Designation hierarchy	Primary
Conditions	Yes The works associated with the designation shall be carried out in general accordance with the TDC-56 Plans.
Additional information	Former designation 199 Rollover designation with minor corrections to schedule (remove legal description, add location/address).
Timaru District Council	
Unique identifier and map identifier	TDC-57
Purpose of the designation	Water supply
Site identifier	Winchester Water Supply 513 Temuka-Orari Highway, Winchester.
Lapse date or Identification that designation has been given effect	Given effect to (no lapse date)
Designation hierarchy	Primary
Conditions	No
Additional information	Former designation 168 Rollover designation with minor corrections to schedule (remove legal description, add location/address).
Timaru District Council	
Unique identifier and map identifier	TDC-58

Purpose of the designation	Sanitary drainage
Site identifier	Temuka Oxidation Ponds Accessed via 124 Domain Avenue, Temuka (Temuka Golf Course).
Lapse date or Identification that designation has been given effect	Given effect to (no lapse date)
Designation hierarchy	Primary
Conditions	No
Additional information	Former designation 175 Rollover designation with minor corrections to schedule (remove legal description, add location/address).
Timaru District Council	
Unique identifier and map identifier	TDC-59
Purpose of the designation	Works yard
Site identifier	Pleasant Point Works Yard 40 George Street, Pleasant Point.
Lapse date or Identification that designation has been given effect	Given effect to (no lapse date)
Designation hierarchy	Primary
Conditions	No
Additional information	Former designation 186 Rollover designation with minor corrections to schedule (remove legal description, add location/address).
Timaru District Council	
Unique identifier and map identifier	TDC-60
Purpose of the designation	Water Treatment Plant (WTP) and associated water reservoirs
Site identifier	Pleasant Valley Water Treatment Plant 477 Pleasant Valley Road, Pleasant Valley.
Lapse date or Identification that designation has been given effect	No lapse date
Designation hierarchy	Primary
Conditions	Yes The works associated with the designation shall be carried out in

	general accordance with Notice of Requirement 108.2021.91.
Additional information	nil.

TDC-45 Designation Conditions

1. Before any construction commences, an Outline Plan shall be prepared by the Requiring Authority and submitted to Timaru District Council pursuant to Section 176A of the Resource Management Act 1991. In addition to the matters required to be included by section 176A of the Resource Management Act, the Outline Plan shall include the final design details for pedestrian and cycle ways and stormwater management measures associated with all works.
2. Before any construction commences, a Traffic Management Plan shall be prepared by the Requiring Authority and submitted to Timaru District Council. The Traffic Management Plan shall include all necessary details of road construction and traffic controls associated with the physical works of the designation. The Traffic Management Plan shall be prepared in accordance with Timaru District Council's standard for temporary traffic management.
3. The Requiring Authority shall provide appropriate signage to the general public during physical site works to define the construction areas.
4. The Requiring Authority shall take all practicable steps to ensure the noise emissions comply with the provisions of NZS 6803P:1999 "The measurement and assessment of noise from construction, maintenance, and demolition work".
5. The Requiring Authority shall ensure that areas of exposed soil are established as soon as practicable to minimise the potential for soil erosion and sediment run-off.
6. The Requiring Authority shall spray water over the construction area, as and when required, to minimise dust nuisance to private property.
7. The Requiring Authority shall ensure the storage and handling of all hazardous substances is undertaken in accordance with relevant hazardous substances regulations and relevant rules in the Timaru District Plan. When stored within the construction area, all vehicles, machinery and fuel tanks shall be locked and secured.
8. In the event of an accidental discovery of archaeological matter, including human remains, the Transit New Zealand Accidental Discovery Protocol for Transit NZ Regions 11 (Canterbury) and 12 (West Coast) shall apply.²

² TDC [42.64]

TPR — TRANSPOWER NEW ZEALAND LTD

Transpower New Zealand Ltd

Unique identifier and map identifier	TPR-1
Purpose of the designation	National Grid Activities (including Electricity Substation and associated ancillary infrastructure)
Site identifier	Timaru Substation 76-80 Old North Road, Timaru.
Lapse date or Identification that designation has been given effect	Given effect to (no lapse date)
Designation hierarchy	Primary
Conditions	No
Additional information	Former designation 31 Rollover designation with minor corrections to schedule (update purpose, add site name/address, remove legal description).

Transpower New Zealand Ltd

Unique identifier and map identifier	TPR-2
Purpose of the designation	National Grid Activities (including Electricity Substation and associated ancillary infrastructure).
Site identifier	Temuka Substation 171 Factory Road, Temuka.
Lapse date or Identification that designation has been given effect	Given effect to (no lapse date)
Designation hierarchy	Primary
Conditions	No
Additional information	Former designation 111 Rollover designation with minor corrections to schedule (update purpose, add site name/address, remove legal description).

Transpower New Zealand Ltd

Unique identifier and map identifier	TPR-3
Purpose of the designation	National Grid Activities (including Electricity Substation and associated ancillary infrastructure).
Site identifier	Northern Substation Rangitata - Orari Bridge Highway, RD 22, Geraldine

Lapse date or Identification that designation has been given effect	Lapses on 23 October 2034 unless it is given effect to prior to this date.
Designation hierarchy	Primary
Conditions	Yes TPR-3 Conditions
Additional information	Identified in the previous district plan as ID No. 200 Rolled over from the previous district plan with no change. As conditioned in Resource Consent 102.2018.285.
Transpower New Zealand Ltd	
Unique identifier and map identifier	TPR-4
Purpose of the designation	National grid corridor protection of transmission lines
Site identifier	Transmission Lines to the Northern Substation Rangitata - Orari Bridge Highway, RD 22, Geraldine
Lapse date or Identification that designation has been given effect	Lapses on 23 October 2034 unless it is given effect to prior to this date.
Designation hierarchy	Primary
Conditions	No
Additional information	Former designation 201 Rollover designation with minor corrections to schedule (update purpose, add site name/address, remove legal description).
Transpower New Zealand Ltd	
Unique identifier and map identifier	TPR-5
Purpose of the designation	National Grid Activities (including Electricity Substation and associated ancillary infrastructure)
Site identifier	Southern Substation Include land at Taylor Road, RD 22, Geraldine, 552 Taylor Road, RD 22, Geraldine, Arundel Belfield Road, RD 22, Geraldine
Lapse date or Identification that designation has been given effect	Lapses on 23 October 2034 unless it is given effect to prior to this date.
Designation hierarchy	Primary
Conditions	Yes TPR-5 Conditions
Additional information	Former designation 202 Rollover designation with minor corrections to schedule (update

	purpose, add site name/address, remove legal description). As conditioned in Resource Consent 102.2018.285.
Transpower New Zealand Ltd	
Unique identifier and map identifier	TPR-6
Purpose of the designation	National grid corridor protection of transmission lines
Site identifier	Transmission Lines to the Southern Substation Include land at Taylor Road, RD 22, Geraldine, 552 Taylor Road, RD 22, Geraldine, Arundel Belfield Road, RD 22, Geraldine
Lapse date or Identification that designation has been given effect	Lapses on 23 October 2034 unless it is given effect to prior to this date.
Designation hierarchy	Primary
Conditions	No
Additional information	Former designation 203 Rollover designation with minor corrections to schedule (update purpose, add site name/address, remove legal description).