



TRANSPOWER

Keeping the energy flowing

Transpower House
96 The Terrace
PO Box 1021
Wellington 6140
New Zealand
P 64 4 495 7000
F 64 4 495 7100
www.transpower.co.nz

*Kate Pascall
Tel: 04 590 7287
Email: kate.pascall@transpower.co.nz*

13 July 2015

Timaru District Council
PO Box 522
Timaru 7940
Attn: Karina Morrow
Senior Planner (Policy)

Delivered via email to: karina.morrow@timdc.govt.nz

Dear Karina,

Timaru District Council District Plan Review – Designations

Thank you for your letter dated 14 May 2015 notifying Transpower New Zealand Limited (Transpower) of the review of the Timaru District Plan and the opportunity to advise the Council as to whether Transpower's existing designations will be included in the Proposed District Plan with or without modification.

Pursuant to Schedule 1 (Clause 4) of the Resource Management Act 1991, Transpower provides written notice to Timaru District Council of the requirement to 'roll over' its existing designations under the Operative Timaru District Plan to the Proposed District Plan ('the Plan'), without modification.

Transpower requests the following designations be rolled over in the Plan:

- Timaru Substation (ID No. 31)
- Temuka Substation (ID No. 111)

These designations are shown on the attached maps.

Some minor wording clarifications to the 'Designated Purpose' for the two designations are required. This amendment is simply to align with Transpower's designations in other District Plans and recognises that substations have ancillary buildings and equipment which, for all intents and purposes, are part of the overall substation operation. These amendments are shown in the attached table.

There are no conditions attached to these designations.

ID No.	Planning Map No.	Requiring Authority	Designated Purpose	Legal Description
31	31	Transpower New Zealand Ltd	Electricity Substation National Grid Activities (including Electricity Substation and associated ancillary infrastructure)	Lot 1 DP 60153, LOT 1 DP 53766, Sec 1 SO 15844.
111	19	Transpower New Zealand Limited	Electricity Substation National Grid Activities (including Electricity Substation and associated ancillary infrastructure)	Sec 1 SO 7599

If there are any queries regarding the above or if Timaru District Council requires particular information (including GIS parcel information) for the designation to fit within the format of the Plan, please contact Joanne Mooar on (04) 590 6060 or email environment.policy@transpower.co.nz.

Yours faithfully,

A handwritten signature in blue ink that reads "K Pascall". The signature is written in a cursive style with a horizontal line underlining the name.

Kate Pascall
Environmental Planner
TRANSPower NEW ZEALAND LIMITED

Attachments:

Attachment A: Designation maps for Timaru and Temuka Substations.

Attachment A

Designation Maps

Legend

- Substation
- Structure
- 110 kV Transmission Line
- Substation Property Boundary
- Designation
- Parcel Boundary



TRANSPOWER NEW ZEALAND LIMITED

SECTION 1 SURVEY OFFICE PLAN 7599

Temuka



FACTORY ROAD

SPRINGFIELD ROAD

ASH-TIM-B

ASH-TIM-A

SPRINGFIELD RD

External Disclaimer

This document is produced for external release. Its conclusions are based on the information currently available to Transpower and may change as further information becomes available either internally or externally.



TRANSPOWER

Temuka Substation

Prepared by: Geospatial & Drawings

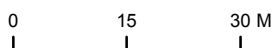

Projection: NZTM 2000 Scale: 1:1,000 Plan Size: A4P

COPYRIGHT © 2015 TRANSPOWER NEW ZEALAND LIMITED. ALL RIGHTS RESERVED
This document is protected by copyright vested in Transpower New Zealand Limited ("Transpower"). No part of the document may be reproduced or transmitted in any form by any means including, without limitation, electronic, photocopying, recording or otherwise, without the prior written permission of Transpower. No information embodied in the documents which is not already in the public domain shall be communicated in any manner whatsoever to any third party without the prior written consent of Transpower. Any breach of the above obligations may be restrained by legal proceedings seeking remedies including injunctions, damages and costs.

Date: 8/07/2015 Drawn by: heymannsl

External Disclaimer

This document is produced for external release. Its conclusions are based on the information currently available to Transpower and may change as further information becomes available either internally or externally.

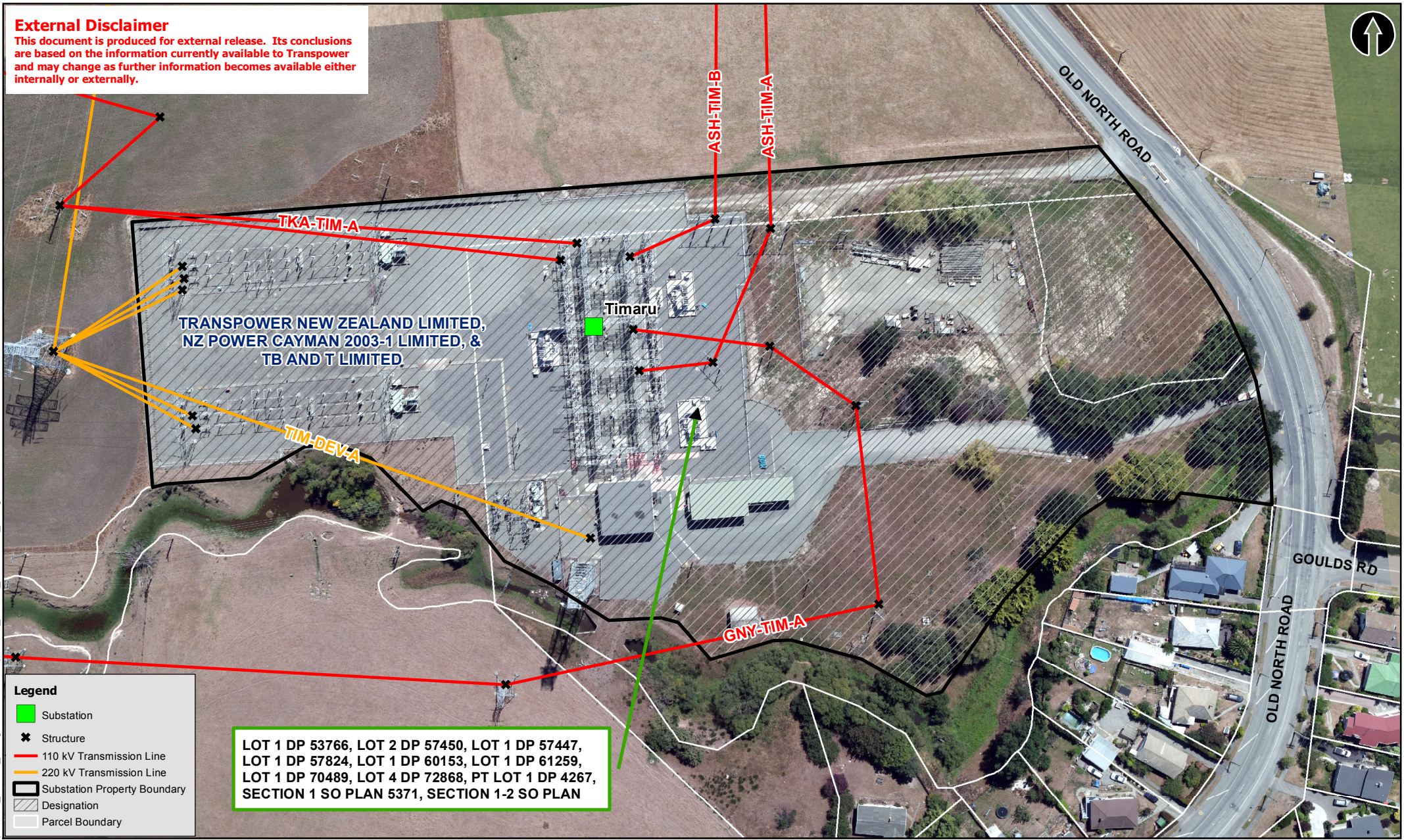

Legend

- Substation
- ✕ Structure
- 110 kV Transmission Line
- 220 kV Transmission Line
- Substation Property Boundary
- Designation
- Parcel Boundary

LOT 1 DP 53766, LOT 2 DP 57450, LOT 1 DP 57447, LOT 1 DP 57824, LOT 1 DP 60153, LOT 1 DP 61259, LOT 1 DP 70489, LOT 4 DP 72868, PT LOT 1 DP 4267, SECTION 1 SO PLAN 5371, SECTION 1-2 SO PLAN

Path: I:\Spatial\GIS\Projects\15080_Timaru_Designations\MXD\Sip15080_Timaru_Substation_Designation.mxd



Timaru Substation

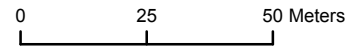

COPYRIGHT © 2015 TRANSPOWER NEW ZEALAND LIMITED. ALL RIGHTS RESERVED
This document is protected by copyright vested in Transpower New Zealand Limited ("Transpower"). No part of the document may be reproduced or transmitted in any form by any means including, without limitation, electronic, photocopying, recording or otherwise, without the prior written permission of Transpower. No information embodied in the documents which is not already in the public domain shall be communicated in any manner whatsoever to any third party without the prior written consent of Transpower. Any breach of the above obligations may be restrained by legal proceedings seeking remedies including injunctions, damages and costs.